



PARTS CATALOGUE

YFM35FGX (5UHL) U.S.A.

YFM35FAX (5UHM) CANADA

YFM35FGX (5UHN) EUROPE

YFM35FGX (5UHP) OCEANIA

YFM35FGX/YFM35FAX
PARTS CATALOGUE
©2007 by Yamaha Motor Co., Ltd.
1st edition, June 2007
All rights reserved.
Any reprinting or unauthorized use
without the written permission of
Yamaha Motor Co., Ltd.
is expressly prohibited.

A3

FOREWORD

This Parts Catalogue is related to the parts for the model(s) on the cover page. When you are ordering replacement parts, please refer to this Parts Catalogue and quote both part numbers and part names correctly.

1. Modifications or additions which have been made after the issue of the Parts Catalogue will be announced in the Parts News.

It is advisable that you make the necessary corrections to the Parts Catalogue according to the Parts News.

2. Abbreviations

The following abbreviations are used in this Parts Catalogue.

“UR” Use specified parts number.

“UN” Use as many as needed.

“AP” Alternate Parts

“LM” Locally Made (Parts need to be ordered locally)

“F#” Frame No. (Applicable machine No.)

“O/S” Over Size

3. The number of components for assembly

- Parts, which are to be supplied in an assembly, are listed with a dot (.) in front of the part name as shown below.
- The numeral appearing to the right of each component part indicates the quantity of parts for each assembly unit.

PART NO.	DESCRIPTION	Q'TY	REMARKS
2F5-83310-60	FRONT FLASHER LIGHT ASSY	2	
115-83311-60	.BULB (6V-18W)	1	

4. Applicable colours of graphics are represented in the “REMARKS” as shown below.

PART NO.	DESCRIPTION	Q'TY	REMARKS
2N4-24110-00-X5	FUEL TANK COMP.	2	MXR
3J1-24240-10	.GRAPHIC, FUEL TANK	1	FOR MXR

5. Note that the illustrations for reference in finding parts numbers are not to be used for assembling. When assembling, please use the applicable service manual.

6. The asterisk (*) before a reference number indicates modified items after the first edition.

FOREWORD

7. Applicable Serial No.

Engine Serial No.

Frame Serial No.

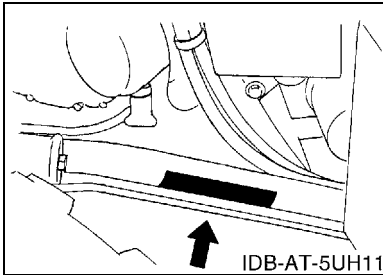
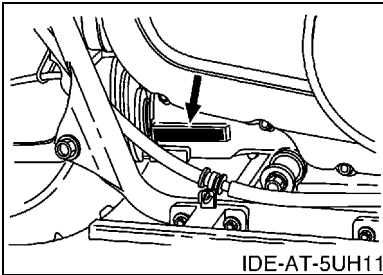

8. Applicable Colour Code (The (*) mark shows Model colour.)

Abbreviation	Colour Name	Colour Code
DPBSE(*)	DEEP PURPLISH BLUE SOLID E	0583
DPBSN(*)	DARK PURPLISH BLUE SOLID N	0891
PDG(*)	PASTEL DEEP GREEN	00K0
RTR(*)	ROMANTIQUE ROUGE	00TR

9. Quantity Column Information

Column No.	Name Of Q'ty Column	Destination
1	USA	U.S.A.
2	CAN	CANADA
3	EUR	EUROPE
4	OCE	OCEANIA

CONTENTS

ENGINE

CYLINDER HEAD	B2
CYLINDER	B4
CRANKSHAFT & PISTON	B5
VALVE	B7
CAMSHAFT & CHAIN	B8
OIL PUMP	B9
INTAKE	B10
CARBURETOR	B11
EXHAUST	B13
CRANKCASE	B14
CRANKCASE COVER 1	B15
STARTER	C3
STARTER CLUTCH	C4
CLUTCH	C5
TRANSMISSION	C7
MIDDLE DRIVE GEAR	C8
SHIFT SHAFT	C10

CHASSIS

FRAME	C12
FRONT FENDER	C14
REAR FENDER	C15
SIDE COVER	D2
REAR ARM	D3
DRIVE SHAFT	D4
FRONT DIFFERENTIAL	D7
REAR SUSPENSION	D9
FRONT SUSPENSION & WHEEL	D10
STEERING	D11
FUEL TANK	D12
SEAT	D13
FRONT WHEEL	D14
FRONT BRAKE CALIPER	E3
REAR WHEEL	E4
STEERING HANDLE & CABLE	E6
FRONT MASTER CYLINDER	E8
STAND & FOOTREST	E9
GUARD	E11
GENERATOR	E12
STARTING MOTOR	E13
METER	E14

METER 2	E15
HEADLIGHT	F3
TAILLIGHT	F4
TAILLIGHT 2	F5
HANDLE SWITCH & LEVER	F6
ELECTRICAL 1	F7
ELECTRICAL 2	F11
EMBLEM & LABEL 1	F12
EMBLEM & LABEL 2	F13
EMBLEM & LABEL 3	F14
EMBLEM & LABEL 4	F15

ALTERNATE PARTS

ALTERNATE FOR METER	G2
---------------------------	----

INDEX

NUMERICAL INDEX	M1
-----------------------	----

FIG. 1 CYLINDER HEAD

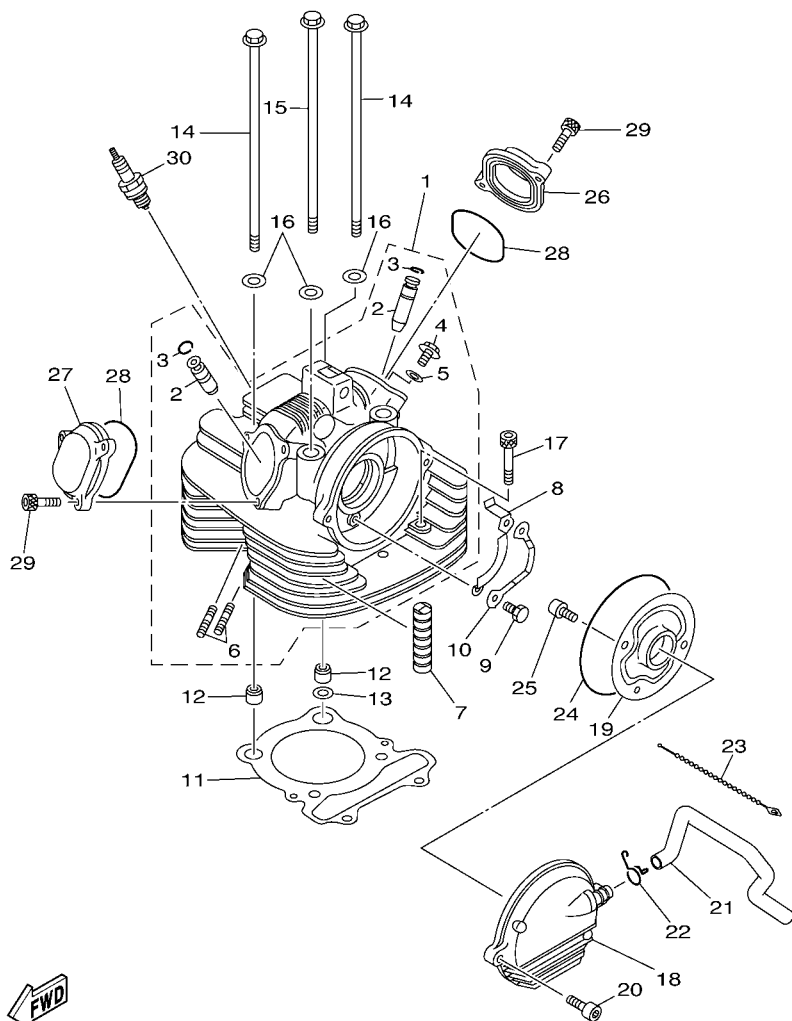

4S21100-F010

REF. NO.	PART NO.	DESCRIPTION	USA	CAN	EUR	OCE	REMARKS
1	5YT-11101-20	CYLINDER HEAD ASSY	1	1	1	1	
2	3Y1-11133-11	.GUIDE, VALVE 1	2	2	2	2	
3	93440-12052	.CIRCLIP	2	2	2	2	
4	95022-06014	.BOLT, FLANGE	1	1	1	1	
5	90430-06192	.GASKET	1	1	1	1	
6	90116-06041	.BOLT, STUD	2	2	2	2	
7	3Y1-11127-00	ABSORBER 3	2	2	2	2	
8	3Y1-1111F-00	PLATE	1	1	1	1	
9	97002-06012	BOLT	2	2	2	2	
10	90215-06162	WASHER, LOCK	1	1	1	1	
11	1UY-11181-01	GASKET, CYLINDER HEAD 1	1	1	1	1	
12	99530-14016	PIN, DOWEL	2	2	2	2	
13	90430-14240	GASKET	1	1	1	1	
14	90105-10137	BOLT, FLANGE	2	2	2	2	
15	90105-10136	BOLT, FLANGE	2	2	2	2	
16	90201-10128	WASHER, PLATE	4	4	4	4	
17	91312-08050	BOLT	2	2	2	2	
18	4WU-11160-01	BREATHER ASSY	1	1	1	1	
19	4KB-11165-00	PLATE, BREATHER	1	1	1	1	
20	95022-06012	BOLT, FLANGE	2	2	2	2	
21	3C2-E1166-00	PIPE, BREATHER 1	1	1	1	1	
22	90467-140A4	CLIP	1	1	1	1	
23	90464-39800	CLAMP	1	1	1	1	
24	93211-06635	O-RING	1	1	1	1	
25	91312-06025	BOLT	2	2	2	2	
26	2NL-11186-12	COVER, CYLINDER HEAD SIDE 2	1	1	1	1	
27	2NL-11187-11	COVER, CYLINDER HEAD SIDE 3	1	1	1	1	

FIG. 1 CYLINDER HEAD

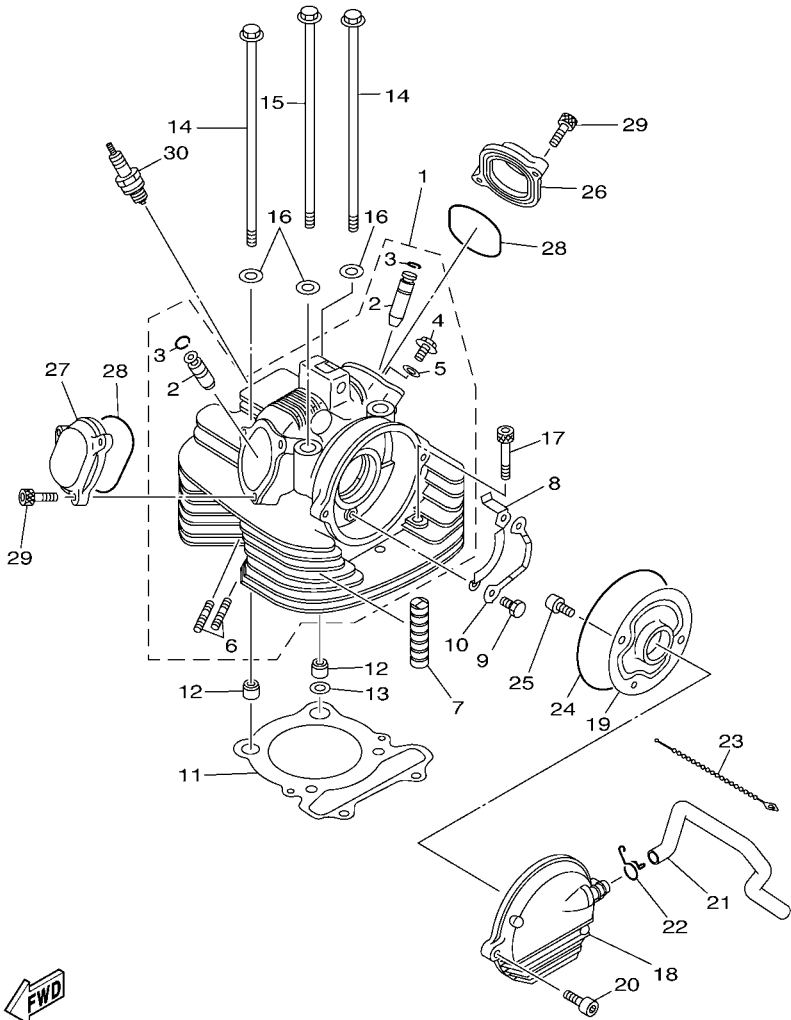

REF. NO.	PART NO.	DESCRIPTION	USA	CAN	EUR	OCE	REMARKS
28	93210-57634	O-RING	2	2	2	2	
29	91312-06020	BOLT	5	5	5	5	
30	94701-00333	PLUG, SPARK (NGK DR8EA)	1	1	1	1	

4S21100-F010

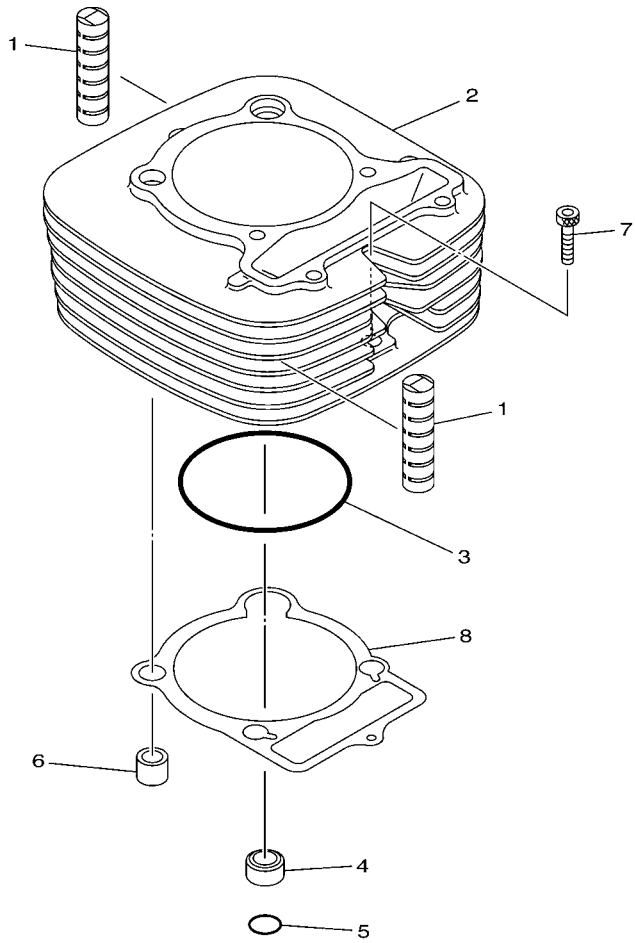
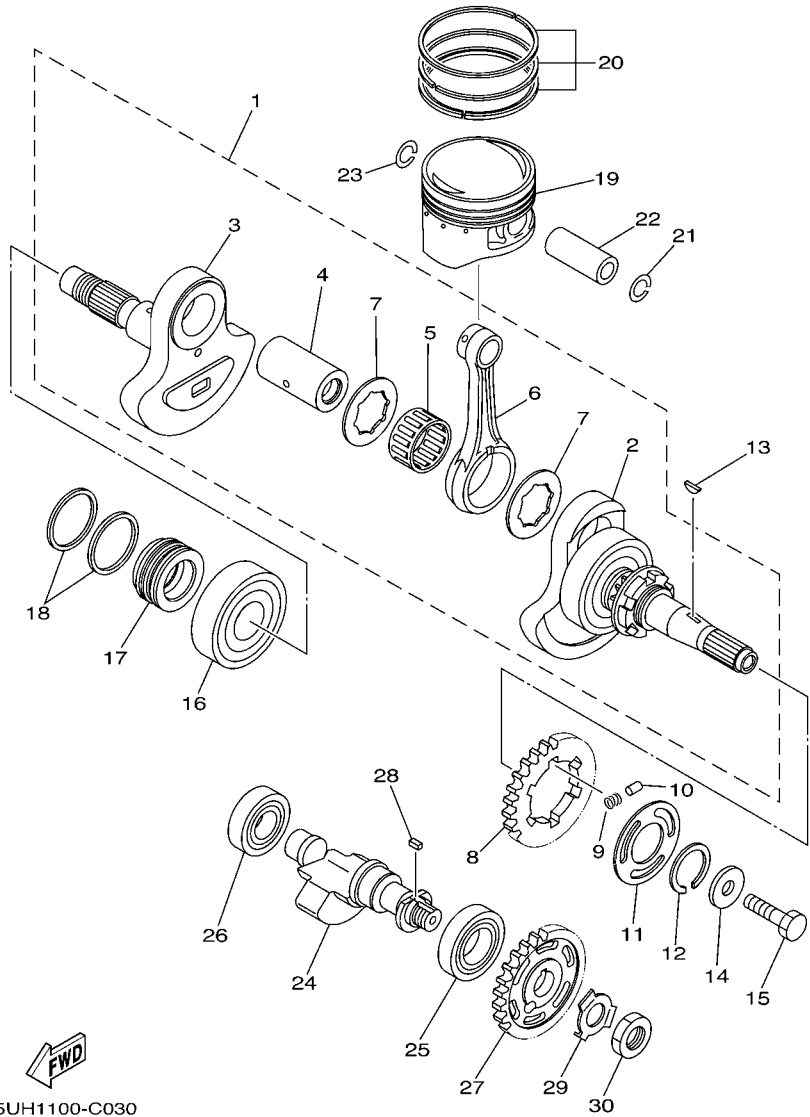

FIG. 2 CYLINDER

REF. NO.	PART NO.	DESCRIPTION	USA	CAN	EUR	OCE	REMARKS
1	4X7-11127-00	ABSORBER 3	2	2	2	2	
2	5YT-11310-00	CYLINDER	1	1	1	1	
3	93210-86509	O-RING	1	1	1	1	
4	90387-16547	COLLAR	1	1	1	1	
5	93210-18322	O-RING	1	1	1	1	
6	99530-14016	PIN, DOWEL	1	1	1	1	
7	91312-06030	BOLT	1	1	1	1	
8	4KB-11351-00	GASKET, CYLINDER	1	1	1	1	

5FU1110-0020



5UH1100-C030

FIG. 3 CRANKSHAFT & PISTON

REF. NO.	PART NO.	DESCRIPTION	USA	CAN	EUR	OCE	REMARKS
1	5UH-11400-00	CRANKSHAFT ASSY	1	1	1	1	
2	5UH-W1141-00	.CRANK SUB ASSY 1	1	1	1	1	
3	5UH-W1142-00	.CRANK SUB ASSY 2	1	1	1	1	
4	30X-11681-00	.PIN, CRANK 1	1	1	1	1	
5	93310-633P5	.BEARING	1	1	1	1	
6	5UH-11651-00	.ROD, CONNECTING	1	1	1	1	
7	90209-33253	.WASHER	2	2	2	2	
8	5UH-11536-00	GEAR, DRIVE	1	1	1	1	
9	90501-22721	SPRING, COMPRESSION	6	6	6	6	
10	93605-10090	PIN, DOWEL	3	3	3	3	
11	5UH-11565-00	WASHER, BEARING COVER	1	1	1	1	
12	99009-32400	CIRCLIP	1	1	1	1	
13	90280-05048	KEY, WOODRUFF	1	1	1	1	
14	90201-10038	WASHER, PLATE	1	1	1	1	
15	90101-10017	BOLT	1	1	1	1	
16	93306-30611	BEARING	1	1	1	1	
17	5UH-16181-00	SPACER 1	1	1	1	1	
18	5KM-11447-00	SEAL, CRANK	2	2	2	2	
19	5UH-11631-00-C0	PISTON (STD)	1	1	1	1	
	5UH-11636-00	PISTON (0.50MM O/S)	1	1	1	1	AP
	5UH-11638-00	PISTON (1.00MM O/S)	1	1	1	1	AP
20	4GB-11610-00	PISTON RING SET (STD)	1	1	1	1	
	4GB-11610-20	PISTON RING SET (0.50MM O/S)	1	1	1	1	AP
	4GB-11610-40	PISTON RING SET (1.00MM O/S)	1	1	1	1	AP
21	93450-19095	CIRCLIP	1	1	1	1	
22	55V-11633-00	PIN, PISTON	1	1	1	1	
23	93450-19095	CIRCLIP	1	1	1	1	

FIG. 3 CRANKSHAFT & PISTON

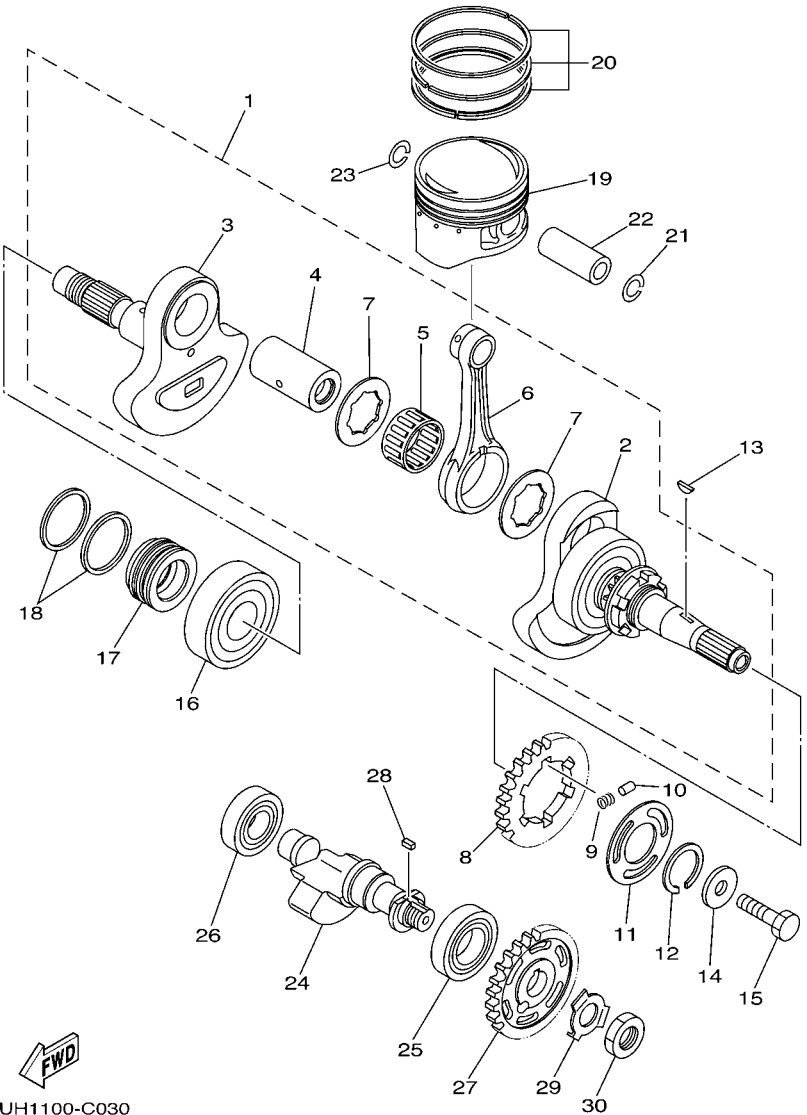

FWD
5UH1100-C030

REF. NO.	PART NO.	DESCRIPTION	USA	CAN	EUR	OCE	REMARKS
24	5UH-11454-01	WEIGHT 1	1	1	1	1	
25	93306-00612	BEARING	1	1	1	1	
26	93306-20402	BEARING	1	1	1	1	
27	5UH-11531-00	GEAR, BALANCE WEIGHT	1	1	1	1	
28	90282-05013	KEY, STRAIGHT	1	1	1	1	
29	90215-16258	WASHER, LOCK	1	1	1	1	
30	90170-16326	NUT	1	1	1	1	

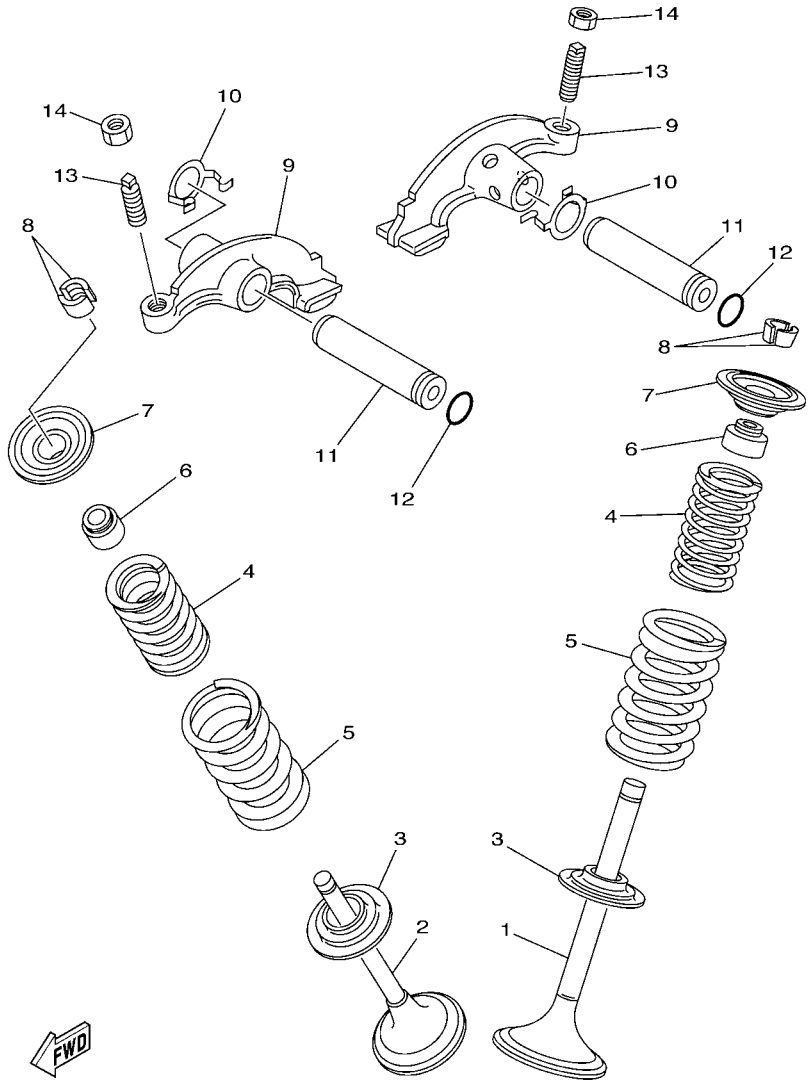

4KBM100-1040

FIG. 4 VALVE

REF. NO.	PART NO.	DESCRIPTION	USA	CAN	EUR	OCE	REMARKS
1	1UY-12111-01	VALVE, INTAKE	1	1	1	1	
2	1UY-12121-01	VALVE, EXHAUST	1	1	1	1	
3	3Y1-12116-00	SEAT, VALVE SPRING	2	2	2	2	
4	22U-12113-00	SPRING, VALVE INNER	2	2	2	2	
5	1UY-12114-01	SPRING, VALVE OUTER	2	2	2	2	
6	M01-12129-00	SEAL, VALVE STEM	2	2	2	2	
7	3Y1-12117-01	RETAINER, VALVE SPRING	2	2	2	2	
8	1J7-12118-00	COTTER, VALVE	4	4	4	4	
9	3GD-12151-11	ARM, VALVE ROCKER	2	2	2	2	
10	90206-12001	WASHER, WAVE	2	2	2	2	
11	4SH-12156-00	SHAFT, ROCKER 2	2	2	2	2	
12	93210-09165	O-RING	2	2	2	2	
13	31G-12159-02	SCREW, VALVE ADJUSTING	2	2	2	2	
14	31G-12158-00	NUT, LOCK	2	2	2	2	

FIG. 5 CAMSHAFT & CHAIN

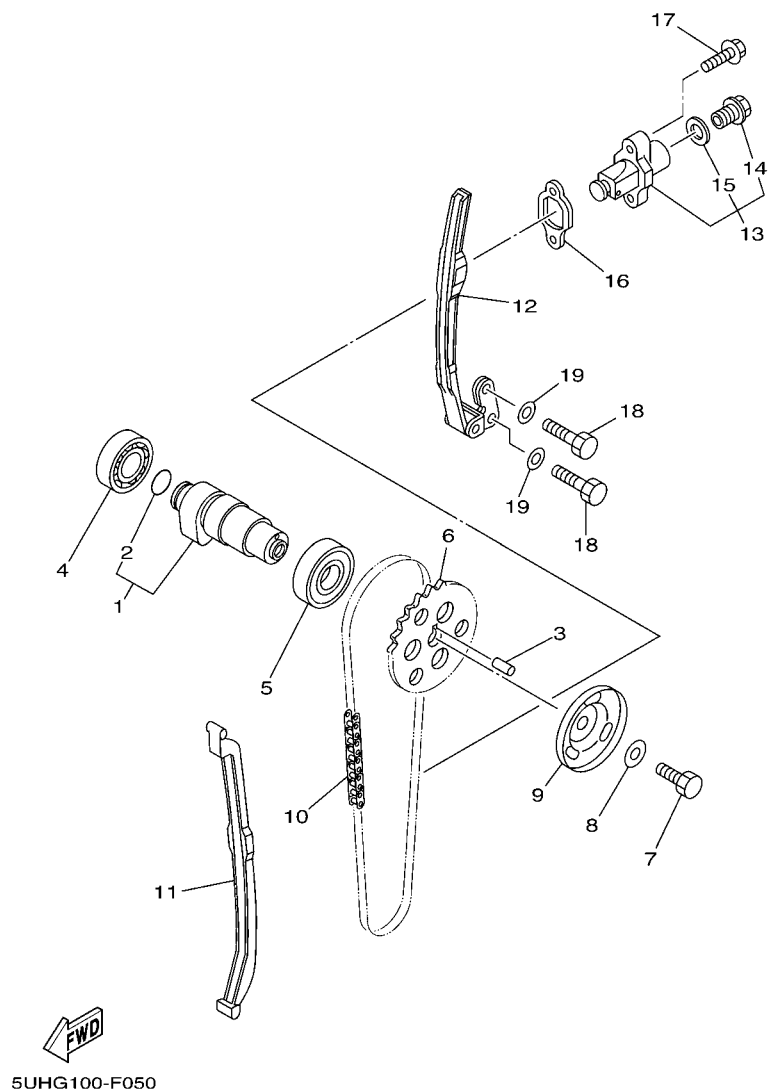

REF. NO.	PART NO.	DESCRIPTION	USA	CAN	EUR	OCE	REMARKS
1	5UH-12170-10	CAMSHAFT ASSY 1	1	1	1	1	
2	93210-17003	.O-RING	1	1	1	1	
3	93604-10011	PIN, DOWEL	1	1	1	1	
4	93306-00438	BEARING	1	1	1	1	NIHONSEIKO
5	93306-00502	BEARING	1	1	1	1	
6	5UH-12176-00	SPROCKET, CAM CHAIN	1	1	1	1	
7	90101-10016	BOLT	1	1	1	1	
8	90201-10591	WASHER, PLATE	1	1	1	1	
9	4KB-11145-00	PLATE, BREATHER 2	1	1	1	1	
10	94591-87110	CHAIN (92RH2005-110M)	1	1	1	1	
11	5UH-12231-00	GUIDE, STOPPER 1	1	1	1	1	
12	5UH-12241-00	GUIDE, STOPPER 2	1	1	1	1	
13	31G-12210-01	TENSIONER ASSY, CAM CHAIN	1	1	1	1	
14	31G-12222-00	.PLUG	1	1	1	1	
15	31G-12214-00	.GASKET	1	1	1	1	
16	3GD-12213-00	GASKET, TENSIONER CASE	1	1	1	1	
17	95022-06025	BOLT, FLANGE	2	2	2	2	
18	97022-06016	BOLT	2	2	2	2	
19	92902-06600	WASHER, PLATE	2	2	2	2	

FIG. 6 OIL PUMP

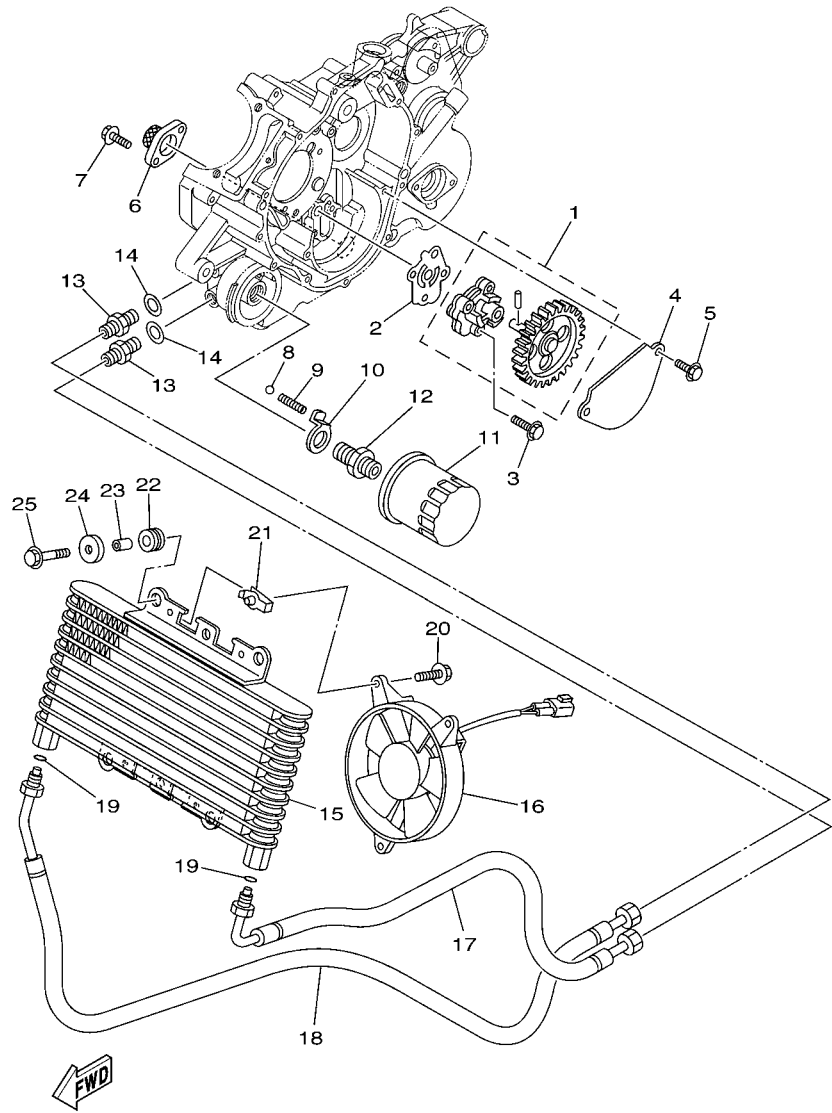

5UH1100-C060

REF. NO.	PART NO.	DESCRIPTION	USA	CAN	EUR	OCE	REMARKS
1	5UH-13300-00	OIL PUMP ASSY	1	1	1	1	
2	5UH-13329-00	GASKET, PUMP COVER	1	1	1	1	
3	95022-06025	BOLT, FLANGE	3	3	3	3	
4	5UH-13327-00	COVER, PUMP GEAR	1	1	1	1	
5	95022-06012	BOLT, FLANGE	2	2	2	2	
6	5UH-13411-00	STRAINER, OIL	1	1	1	1	
7	90105-05016	BOLT, FLANGE	2	2	2	2	
8	93505-16006	BALL	1	1	1	1	
9	90501-101A7	SPRING, COMPRESSION	1	1	1	1	
10	5UH-1319K-00	PLATE	1	1	1	1	
11	5GH-13440-20	ELEMENT ASSY, OIL CLEANER	1	1	1	1	
12	90401-20145	BOLT, UNION	1	1	1	1	
13	1S3-13132-00	JOINT	2	2	2	2	
14	90430-14043	GASKET	2	2	2	2	
15	5UH-E3480-00	ELEMENT, OIL COOLER	1	1	1	1	
16	5UH-E2405-00	BLOWER ASSY	1	1	1	1	
17	5UH-E3464-01	HOSE, OIL 1	1	1	1	1	
18	3D5-E3465-00	HOSE, OIL 2	1	1	1	1	
19	93210-08561	O-RING	2	2	2	2	
20	5UH-E3573-00	BOLT 1	3	3	3	3	
21	5UH-E3577-00	CLIP	3	3	3	3	
22	90480-15235	GROMMET	4	4	4	4	
23	90387-06113	COLLAR	4	4	4	4	
24	90209-06012	WASHER	4	4	4	4	
25	95802-06020	BOLT, FLANGE	4	4	4	4	

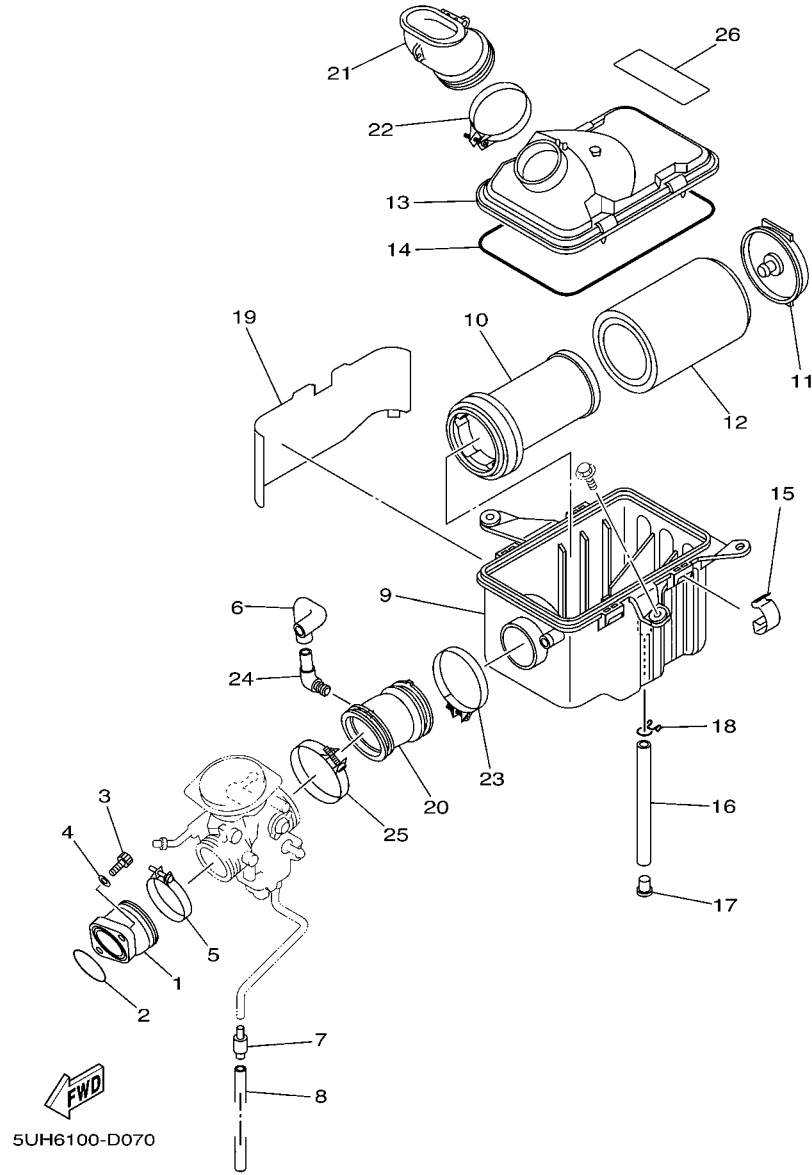
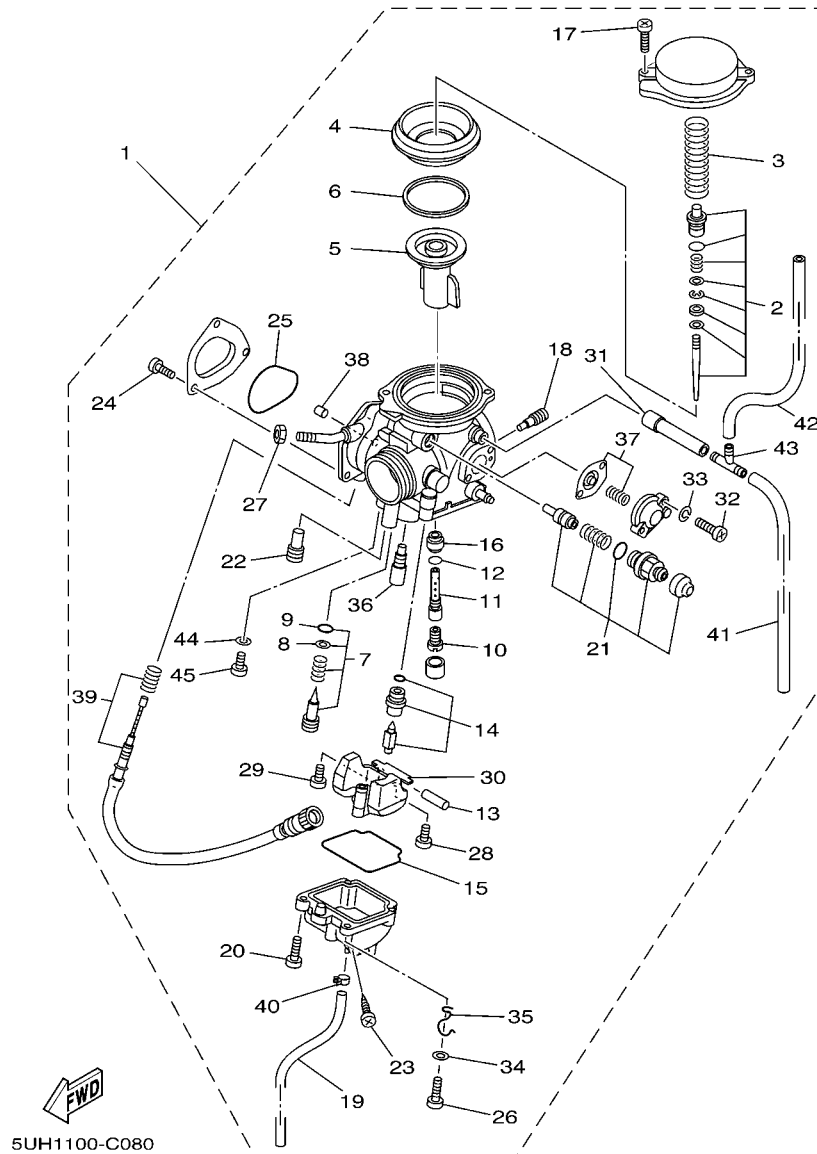

FIG. 7 INTAKE

REF. NO.	PART NO.	DESCRIPTION	USA	CAN	EUR	OCE	REMARKS
1	5UH-13586-00	JOINT, CARBURETOR 1	1	1	1	1	
2	93210-44545	O-RING	1	1	1	1	
3	91312-08025	BOLT	2	2	2	2	
4	90201-08070	WASHER, PLATE	2	2	2	2	
5	90450-47002	HOSE CLAMP ASSY	1	1	1	1	
6	5UH-E4349-00	PIPE	1	1	1	1	
7	24W-14193-00	PIPE	1	1	1	1	
8	91A20-07014	TUBE, FLEXIBLE VINYL	1	1	1	1	
9	5UH-E4411-00	CASE, AIR CLEANER 1	1	1	1	1	
10	5UH-E4458-00	GUIDE	1	1	1	1	
11	5UH-E4468-00	PLATE,ELEMENT FITTING	1	1	1	1	
12	5UH-E4451-10	ELEMENT, AIR CLEANER	1	1	1	1	
13	5UH-E4412-00	CAP, CLEANER CASE 1	1	1	1	1	
14	5UH-E4462-00	SEAL	1	1	1	1	
15	5UH-E4424-00	CLIP, CAP FITTING	4	4	4	4	
16	5UH-E4769-10	PIPE, DRAIN	1	1	1	1	
17	5UH-E4191-00	PLUG, DRAIN	1	1	1	1	
18	5UH-E4438-00	CLIP, DRAIN CLEANER	1	1	1	1	
19	5ND-E442F-00	PROTECTOR	1	1	1	1	
20	5UH-E4453-00	JOINT, AIR CLEANER 1	1	1	1	1	
21	5ND-E4437-02	DUCT	1	1	1	1	
22	90450-58002	HOSE CLAMP ASSY	1	1	1	1	
23	90450-58002	HOSE CLAMP ASSY	1	1	1	1	
24	31A-14419-00	PIPE	1	1	1	1	
25	90450-56008	HOSE CLAMP ASSY	1	1	1	1	
26	5UH-2177C-20	PLATE, EPA OFFROAD ATV 1	1				



5UH1100-C080

FIG. 8 CARBURETOR

REF. NO.	PART NO.	DESCRIPTION	USA	CAN	EUR	OCE	REMARKS
1	5UH-E4101-11	CARBURETOR ASSY 1	1	1			
	5UH-E4101-01	CARBURETOR ASSY 1			1	1	
2	5UH-1490J-10	.NEEDLE SET	1	1			
	5UH-1490J-00	.NEEDLE SET			1	1	
3	5DM-14933-00	.SPRING, DIAPHRAGM	1	1	1	1	
4	5GH-14940-10	.DIAPHRAGM ASSY	1	1	1	1	
5	5DM-14112-00	.VALVE, THROTTLE 1	1	1	1	1	
6	5GH-14918-10	.RING	1	1	1	1	
7	5UH-14105-10	.PILOT SCREW SET	1	1			WHITE SPRING
	5FU-14105-10	.PILOT SCREW SET			1	1	WHITE SPRING
8	3H1-14962-00	..WASHER	1	1	1	1	
9	3H1-14147-00	..O-RING	1	1	1	1	
10	3G2-1423E-51	.JET, MAIN (#128.8)	1	1	1	1	
11	5DM-14261-00	.HOLDER	1	1	1	1	
12	583-14561-00	.O-RING	1	1	1	1	
13	127-14186-00	.PIN, FLOAT	1	1	1	1	
14	4SV-14107-20	.NEEDLE VALVE SET	1	1	1	1	
15	5DM-14561-00	.O-RING	1	1	1	1	
16	5DM-14141-42	.NOZZLE, MAIN	1	1	1	1	
17	4KM-14216-00	.SCREW	2	2	2	2	
18	1HX-14231-16	.JET, MAIN (# 80)	1	1	1	1	
19	4KB-14193-20	.PIPE	1	1	1	1	
20	98580-04010	.SCREW, PAN HEAD	3	3	3	3	
21	5UH-1410A-00	.STARTER SET	1	1	1	1	
22	3G2-1423A-62	.JET, MAIN (#57.5)	1	1	1	1	
23	3FV-14191-00	.PLUG, DRAIN	1	1	1	1	
24	98507-04006	.SCREW, PAN HEAD	3	3	3	3	

FIG. 8 CARBURETOR

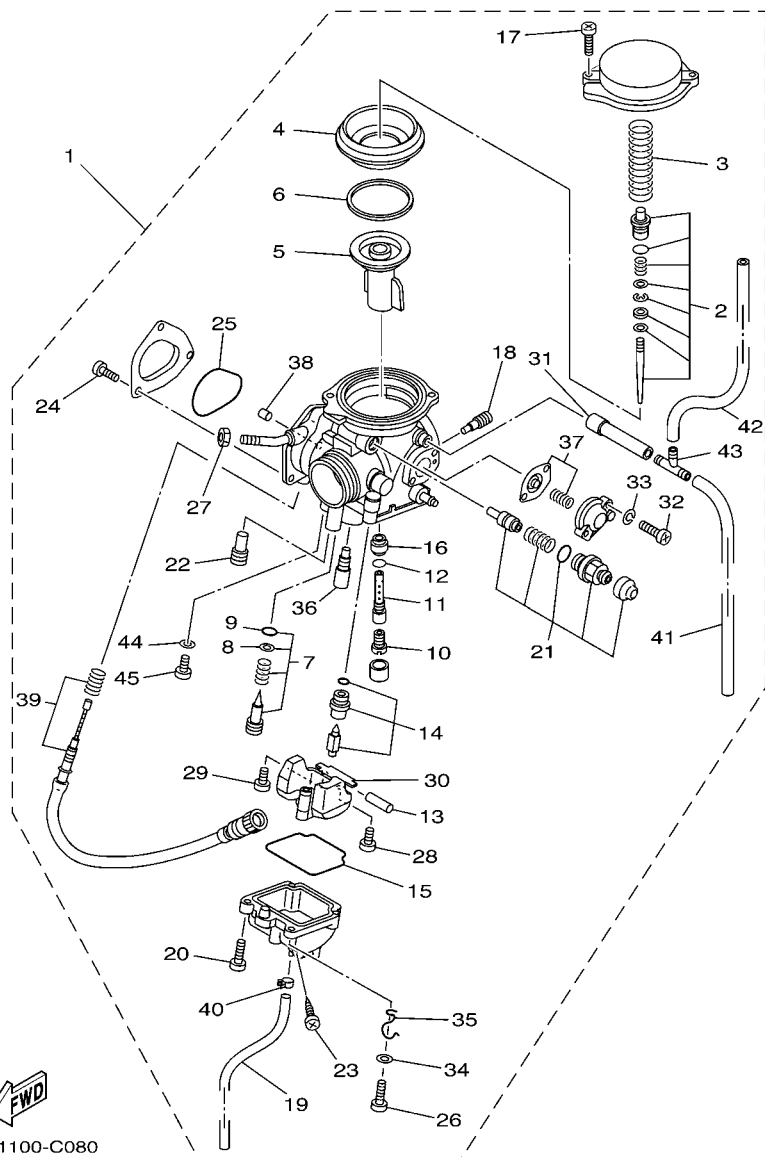

5UH1100-C080

REF. NO.	PART NO.	DESCRIPTION	USA	CAN	EUR	OCE	REMARKS
25	5FU-E4147-00	.O-RING	1	1	1	1	
26	98507-04014	.SCREW, PAN HEAD	1	1	1	1	
27	522-14161-00	.NUT, CABLE ADJUSTING	1	1	1	1	
28	98507-04008	.SCREW, PAN HEAD	1	1	1	1	
29	1FN-14565-00	.SCREW	1	1	1	1	
30	5DM-14985-00	.FLOAT	1	1	1	1	
31	5FU-14197-00	.PIPE	1	1	1	1	
32	98501-04014	.SCREW, PAN HEAD	2	2	2	2	
33	92902-04100	.WASHER, SPRING	2	2	2	2	
34	92907-04600	.WASHER	1	1	1	1	
35	5GH-14937-00	.CLIP	1	1	1	1	
36	4KM-14142-17	.JET, PILOT (# 17.5)	1	1	1	1	
37	5EL-1490H-00	.DIAPHRAGM SET 5	1	1	1	1	
38	5FU-E4155-00	.GUIDE, CABLE	1	1	1	1	
39	5UH-14103-00	.THROTTLE SCREW SET	1	1	1	1	
40	4XE-14937-00	.CLIP	1	1	1	1	
41	5UH-14348-00	.PIPE 1	1	1	1	1	
42	7T9-14987-00	.HOSE	1	1	1	1	
43	5FU-14167-00	.CONNECTOR	1	1	1	1	
44	256-14956-01	.WASHER	1	1	1	1	
45	3DM-14216-00	.SCREW	1	1	1	1	

FIG. 9 EXHAUST

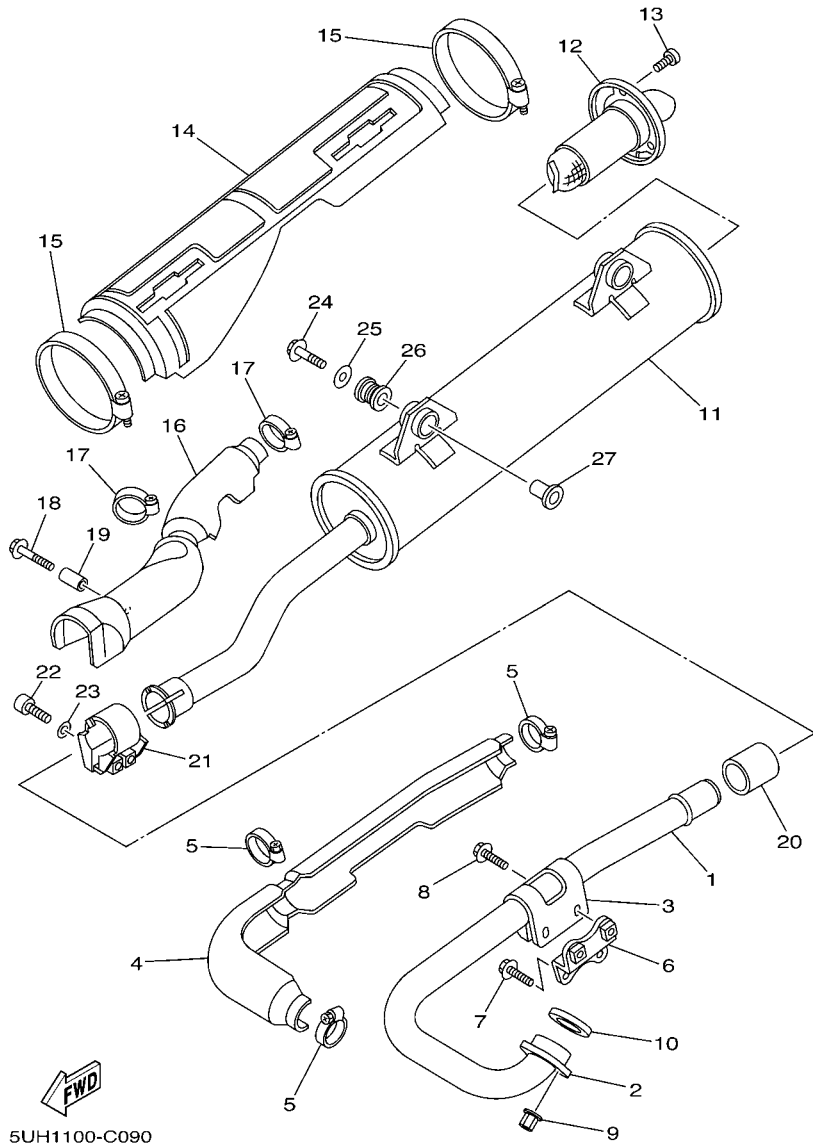

REF. NO.	PART NO.	DESCRIPTION	USA	CAN	EUR	OCE	REMARKS
1	5UH-E4611-00	PIPE, EXHAUST 1	1	1	1	1	
2	5UH-E4612-00	NUT, RING	1	1	1	1	
3	5UH-E477R-00	BAND 1	1	1	1	1	
4	5UH-E4628-01	PROTECTOR, EXHAUST PIPE	1	1	1	1	
5	5UH-E477T-00	BAND 2	3	3	3	3	
6	5UH-E477K-00	PLATE 1	1	1	1	1	
7	95812-06016	BOLT, FLANGE	2	2	2	2	
8	95812-06020	BOLT, FLANGE	2	2	2	2	
9	90179-06668	NUT	2	2	2	2	
10	3GD-14613-00	GASKET, EXHAUST PIPE	1	1	1	1	
11	5UH-E4711-00	MUFFLER 1	1	1	1	1	
12	5ND-E4752-00	PIPE, OUTLET	1	1	1	1	
13	5ND-E4719-00	BOLT, MUFFLER	3	3	3	3	
14	5UH-E4718-00	PROTECTOR, MUFFLER 1	1	1	1	1	
15	5ND-E4788-00	BAND, SILENCER	2	2	2	2	
16	5UH-E4728-01	PROTECTOR, MUFFLER 2	1	1	1	1	
17	5UH-E477T-00	BAND 2	2	2	2	2	
18	9580P-06035	BOLT, FLANGE	1	1	1	1	
19	5UH-E4638-00	COLLAR	1	1	1	1	
20	5ND-E4714-00	GASKET, MUFFLER	1	1	1	1	
21	5ND-E4715-00	BAND, MUFFLER	1	1	1	1	
22	5ND-E4777-00	BOLT	2	2	2	2	
23	5ND-E4759-00	WASHER	2	2	2	2	
24	95822-10040	BOLT, FLANGE	2	2	2	2	
25	90201-10056	WASHER, PLATE	2	2	2	2	
26	5ND-E4737-00	DAMPER, MUFFLER	2	2	2	2	
27	90387-10636	COLLAR	2	2	2	2	

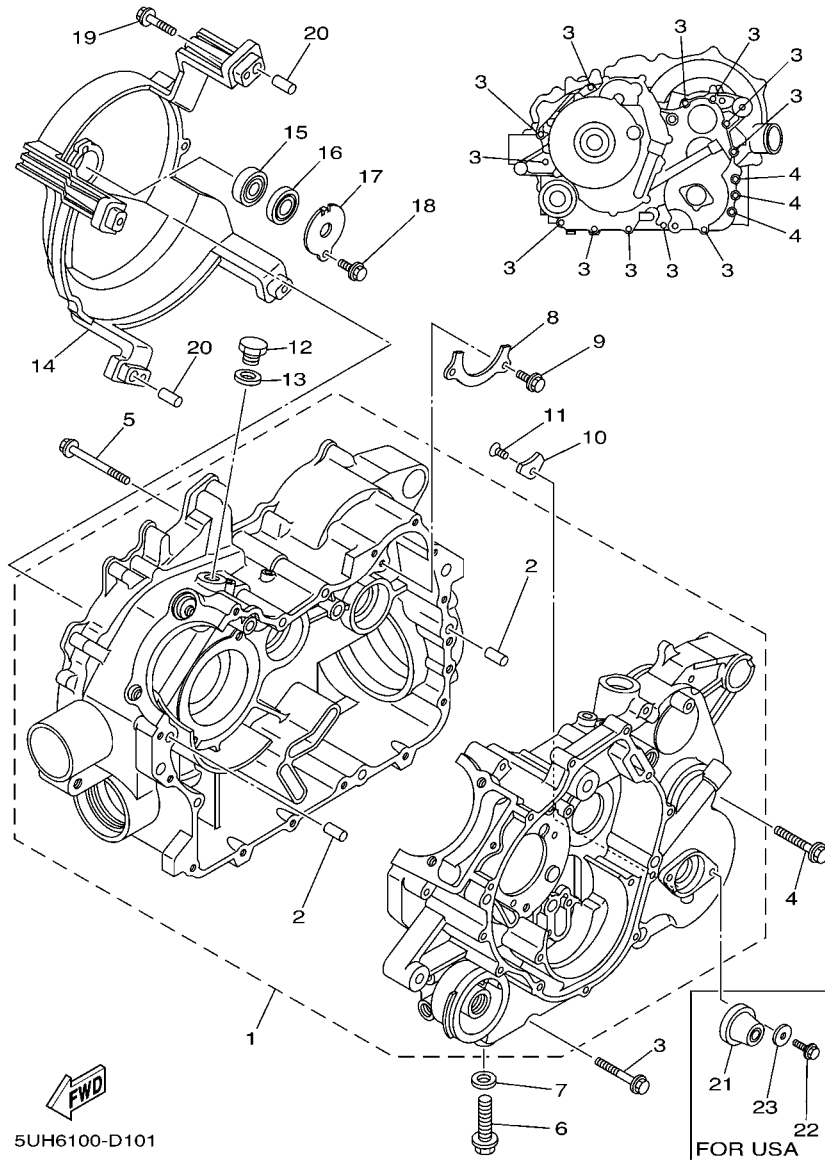
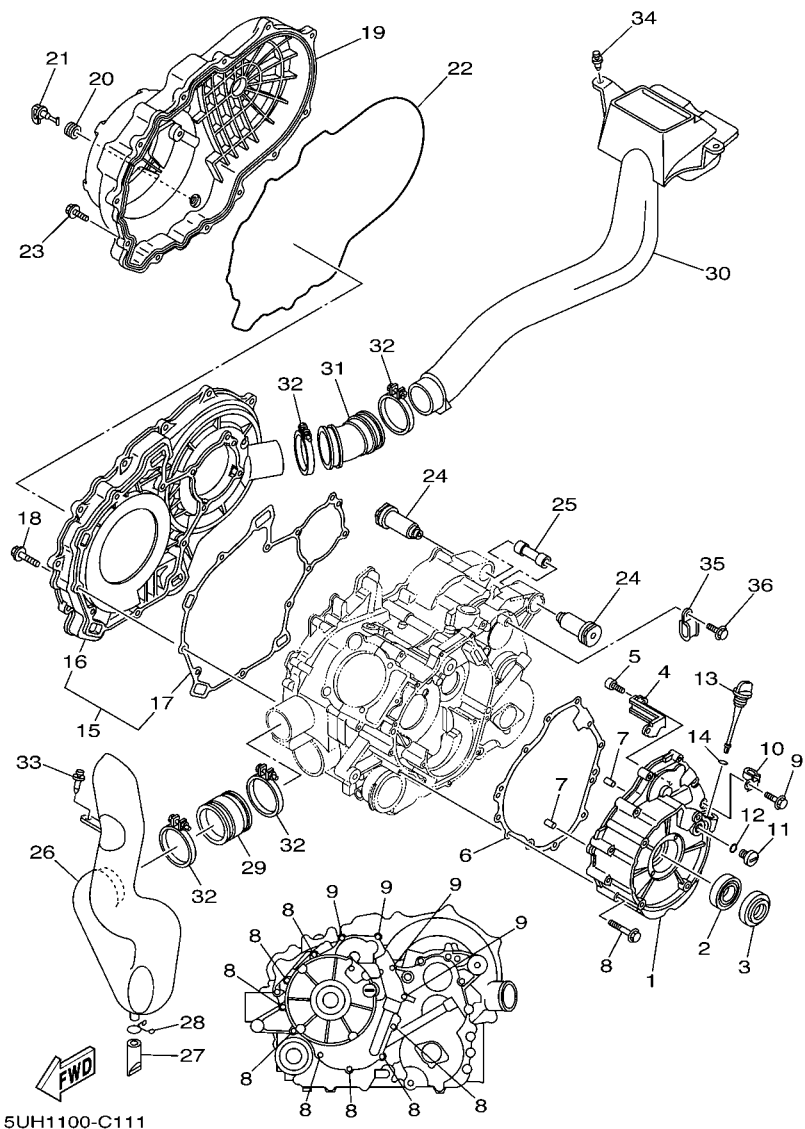

FIG. 10 CRANKCASE

REF. NO.	PART NO.	DESCRIPTION	USA	CAN	EUR	OCE	REMARKS
1	5UH-15100-00	CRANKCASE ASSY	1	1	1	1	
2	99530-10116	.PIN, DOWEL	2	2	2	2	
3	95022-06050	BOLT, FLANGE	12	12	12	12	
4	95022-08045	BOLT, FLANGE	3	3	3	3	
5	95022-06070	BOLT, FLANGE	3	3	3	3	
6	95022-12040	BOLT, FLANGE	1	1	1	1	
7	90201-12172	WASHER, PLATE	1	1	1	1	
8	5GH-15388-00	PLATE, BEARING COVER	1	1	1	1	
9	95822-06012	BOLT, FLANGE	2	2	2	2	
10	2K7-15383-00	PLATE, BEARING COVER	1	1	1	1	
11	90151-06023	SCREW, COUNTERSUNK	1	1	1	1	
12	90340-14029	PLUG, STRAIGHT SCREW	1	1	1	1	
13	214-11198-01	GASKET	1	1	1	1	
14	5UH-15442-00	HOUSING, BEARING	1	1	1	1	
15	93306-20120	BEARING	1	1	1	1	
16	93101-12168	OIL SEAL	1	1	1	1	
17	4WV-15381-00	PLATE, BEARING COVER	1	1	1	1	
18	95022-06012	BOLT, FLANGE	1	1	1	1	
19	95822-06030	BOLT, FLANGE	4	4	4	4	
20	99530-10116	PIN, DOWEL	2	2	2	2	
21	5GH-15385-00	PLUG, BLIND	1				
22	90105-06081	BOLT, FLANGE	2				
23	90201-06095	WASHER, PLATE	2				



5UH1100-C111

FIG. 11 CRANKCASE COVER 1

REF. NO.	PART NO.	DESCRIPTION	USA	CAN	EUR	OCE	REMARKS
1	5UH-15411-00	COVER, CRANKCASE 1	1	1	1	1	
2	93306-07801	BEARING	1	1	1	1	
3	93102-28476	OIL SEAL	1	1	1	1	
4	5UH-15113-00	PLATE	1	1	1	1	
5	91312-05012	BOLT	2	2	2	2	
6	5UH-15451-00	GASKET, CRANKCASE COVER 1	1	1	1	1	
7	99530-10116	PIN, DOWEL	2	2	2	2	
8	95022-06050	BOLT, FLANGE	8	8	8	8	
9	95022-06030	BOLT, FLANGE	4	4	4	4	
10	90465-08127	CLAMP	1	1	1	1	
11	90340-14117	PLUG, STRAIGHT SCREW	1	1	1	1	
12	93210-14369	O-RING	1	1	1	1	
13	517-15362-02	PLUG, OIL LEVEL	1	1	1	1	
14	93210-19026	O-RING	1	1	1	1	
15	5UH-15420-00	CRANKCASE COVER ASSY 2	1	1	1	1	
16	5UH-15421-00	.COVER, CRANKCASE 2	1	1	1	1	
17	5UH-15315-00	.SEAL, CRANKCASE	1	1	1	1	
18	95822-06030	BOLT, FLANGE	9	9	9	9	
19	5UH-15431-00	COVER, CRANKCASE 3	1	1	1	1	
20	90480-13018	GROMMET	1	1	1	1	
21	5KM-15351-00	PLUG, DRAIN	1	1	1	1	
22	5UH-15379-00	SEAL, CRANKCASE	1	1	1	1	
23	95822-06020	BOLT, FLANGE	14	14	14	14	
24	90388-10001	DAMPER	2	2	2	2	
25	5UH-15317-00	SPACER, ENGINE MOUNT	1	1	1	1	
26	5UH-E5471-00	DUCT, AIR	1	1	1	1	
27	5BF-1443E-00	PIPE, DRAIN	1	1	1	1	

FIG. 12 STARTER

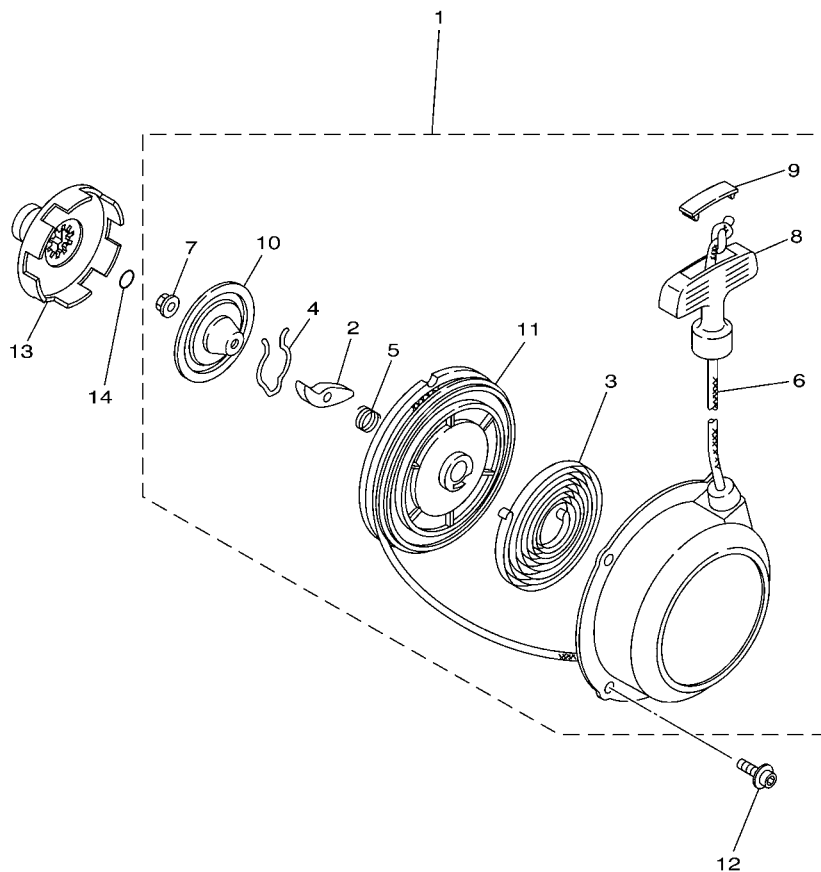

REF. NO.	PART NO.	DESCRIPTION	USA	CAN	EUR	OCE	REMARKS
1	5UH-15710-00	STARTER ASSY	1	1	1	1	
2	21V-15741-00	.PAWL, DRIVE	1	1	1	1	
3	5UH-15713-00	.SPRING, STARTER	1	1	1	1	
4	21V-15715-01	.SPRING, FRICTION	1	1	1	1	
5	21V-15767-00	.SPRING	1	1	1	1	
6	21V-15751-00	.WIRE, STARTER	1	1	1	1	
7	95702-06500	.NUT, WITH WASHER	1	1	1	1	
8	3X3-15755-00	.HANDLE, STARTER	1	1	1	1	
9	21V-15779-00	.COVER	1	1	1	1	
10	5UH-15716-00	.PLATE, DRIVE	1	1	1	1	
11	24W-15714-00	.DRUM, SHEAVE	1	1	1	1	
12	90110-06285	BOLT, HEXAGON SOCKET HEAD	4	4	4	4	
13	5KM-15723-00	PULLEY, STARTER	1	1	1	1	
14	93210-16290	O-RING	1	1	1	1	

5UHG100-F120

FIG. 13 STARTER CLUTCH

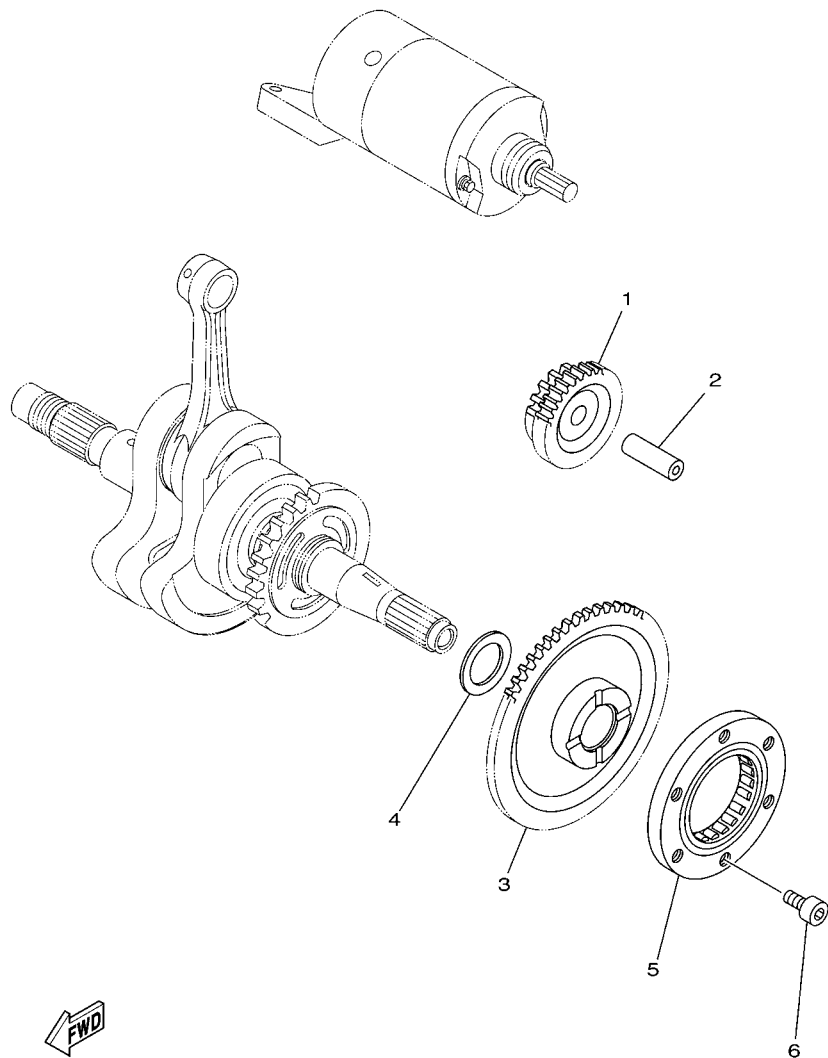

REF. NO.	PART NO.	DESCRIPTION	USA	CAN	EUR	OCE	REMARKS
1	5UH-15512-00	GEAR, IDLER 1	1	1	1	1	
2	1VJ-15521-00	SHAFT 1	1	1	1	1	
3	5UH-15517-00	GEAR, IDLER 2	1	1	1	1	
4	90201-25290	WASHER, PLATE	1	1	1	1	
5	5KM-15590-00	STARTER ONE-WAY ASSY	1	1	1	1	
6	91312-08016	BOLT	3	3	3	3	

5UH1100-C130

C4

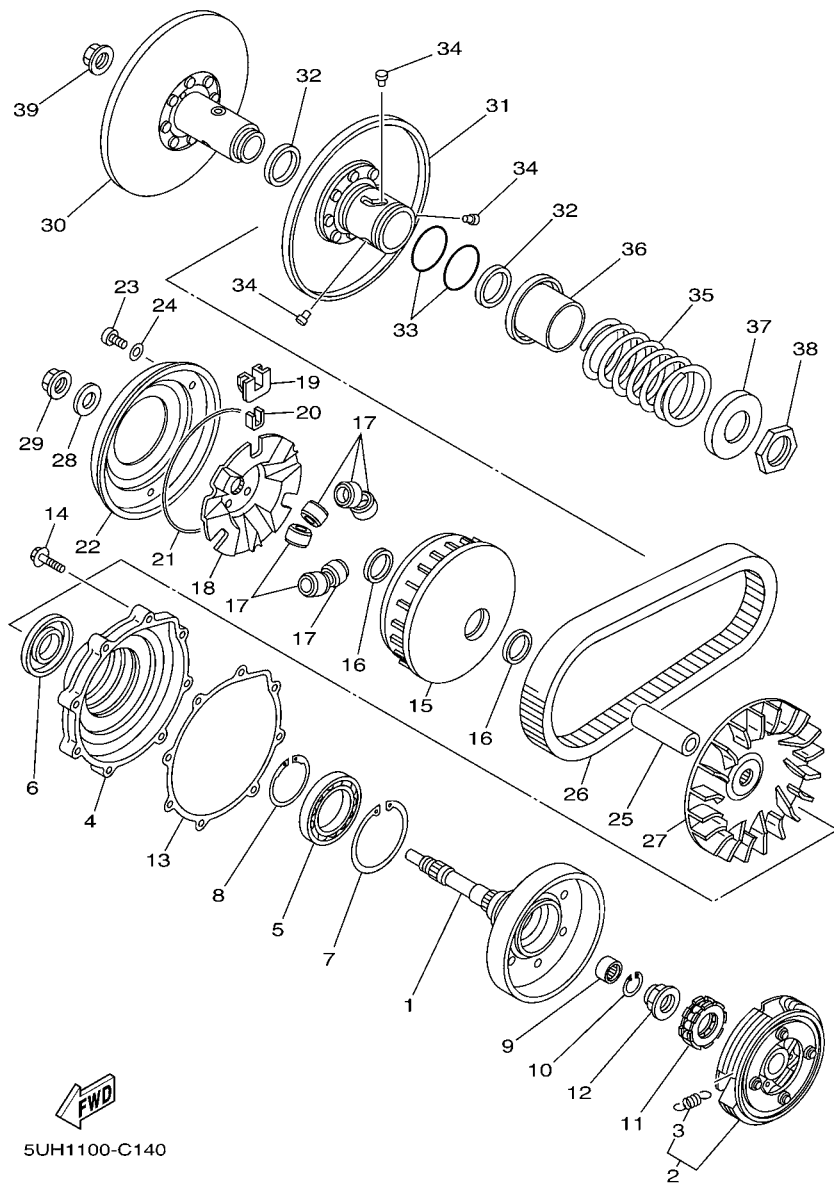
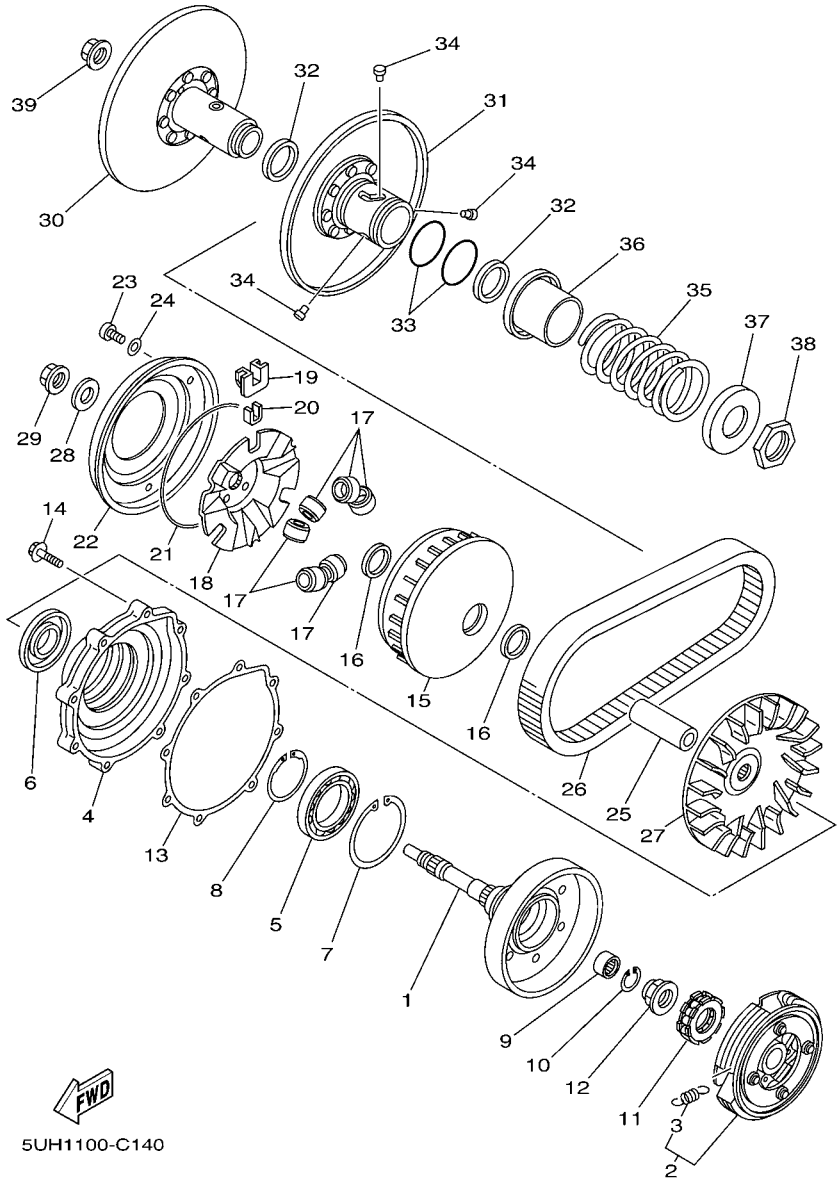

FIG. 14 CLUTCH

REF. NO.	PART NO.	DESCRIPTION	USA	CAN	EUR	OCE	REMARKS
1	5UH-16611-00	CLUTCH HOUSING COMP.	1	1	1	1	
2	5UH-16620-00	CLUTCH CARRIER ASSY	1	1	1	1	
3	5UH-16626-00	.SPRING, CLUTCH WEIGHT 1	4	4	4	4	
4	5UH-15163-00	HOUSING, BEARING 1	1	1	1	1	
5	93316-01003	BEARING	1	1	1	1	
6	93102-32483	OIL SEAL	1	1	1	1	
7	99009-80500	CIRCLIP	1	1	1	1	
8	93410-46079	CIRCLIP	1	1	1	1	
9	93315-21813	BEARING	1	1	1	1	
10	93450-24062	CIRCLIP	1	1	1	1	
11	5GH-16664-00	BEARING, ONE WAY	1	1	1	1	
12	90179-22005	NUT	1	1	1	1	
13	5UH-15463-00	GASKET, COVER PINION 2	1	1	1	1	
14	95022-06030	BOLT, FLANGE	8	8	8	8	
15	5UH-17620-00	PRIMARY SLIDING SHEAVE COMP.	1	1	1	1	
16	93101-31167	OIL SEAL	2	2	2	2	
17	4WV-17632-00	WEIGHT	6	6	6	6	
18	5UH-17623-00	CAM	1	1	1	1	
19	4WV-17653-00	SLIDER	3	3	3	3	
20	4WV-17654-01	SPACER 1	3	3	3	3	
21	93211-52001	O-RING	1	1	1	1	
22	5UH-17639-00	STOPPER	1	1	1	1	
23	90157-04006	SCREW, PAN HEAD	3	3	3	3	
24	90201-047R9	WASHER, PLATE	3	3	3	3	
25	5UH-17645-00	COLLAR	1	1	1	1	
26	5UH-17641-01	V-BELT	1	1	1	1	
27	5UH-17611-00	SHEAVE, PRIMARY FIXED	1	1	1	1	



5UH1100-C140

FIG. 14 CLUTCH

REF. NO.	PART NO.	DESCRIPTION	USA	CAN	EUR	OCE	REMARKS
28	90201-190T7	WASHER, PLATE	1	1	1	1	
29	90179-16005	NUT	1	1	1	1	
30	5UH-17660-00	SECONDARY FIXED SHEAVE COMP.	1	1	1	1	
31	5UH-17670-00	SECONDARY SLIDING SHEAVE	1	1	1	1	
32	93104-41119	OIL SEAL	2	2	2	2	
33	93210-44545	O-RING	2	2	2	2	
34	4CW-17664-00	PIN, GUIDE	3	3	3	3	
35	90501-580A0	SPRING, COMPRESSION	1	1	1	1	
36	5UH-17684-00	SEAT, SECONDARY SPRING	1	1	1	1	
37	5UH-17644-00	SEAT, SPRING	1	1	1	1	
38	90170-36279	NUT	1	1	1	1	
39	90179-16005	NUT	1	1	1	1	

FIG. 15 TRANSMISSION

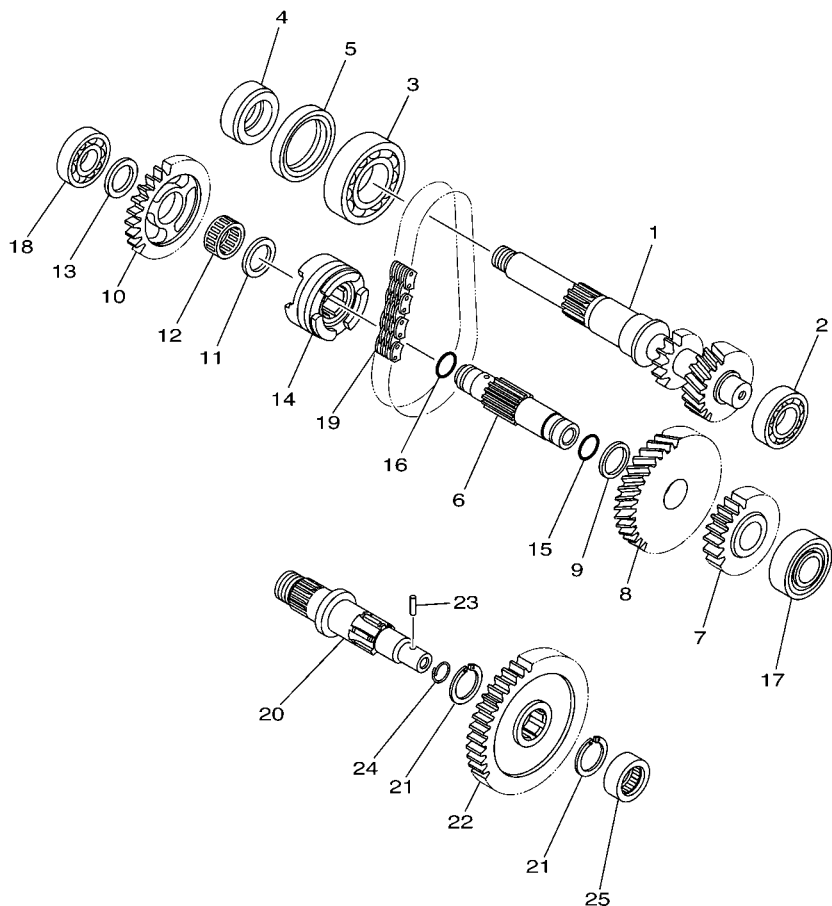

FWD
5UHG100-F150

REF. NO.	PART NO.	DESCRIPTION	USA	CAN	EUR	OCE	REMARKS
1	5UH-17681-20	SHAFT, SECONDARY	1	1	1	1	
2	93306-00401	BEARING	1	1	1	1	
3	93306-20601	BEARING	1	1	1	1	
4	5UH-17168-00	COLLAR 2	1	1	1	1	
5	93102-42004	OIL SEAL	1	1	1	1	
6	5UH-17421-10	AXLE, DRIVE	1	1	1	1	
7	5UH-17582-10	GEAR, MIDDLE DRIVE (21T)	1	1	1	1	
8	5UH-17223-10	GEAR, HIGH WHEEL (35T)	1	1	1	1	
9	90201-21015	WASHER, PLATE	1	1	1	1	
10	5UH-17453-00	SPROCKET, DRIVEN (26T)	1	1	1	1	
11	90201-20278	WASHER, PLATE	1	1	1	1	
12	93310-420F2	BEARING	1	1	1	1	
13	90201-17013	WASHER, PLATE	1	1	1	1	
14	5UH-17285-00	CLUTCH, DOG	1	1	1	1	
15	93210-17003	O-RING	1	1	1	1	
16	93210-14299	O-RING	1	1	1	1	
17	93306-20464	BEARING	1	1	1	1	
18	93306-20306	BEARING	1	1	1	1	
19	94591-54034	CHAIN (23RH302-34ASM)	1	1	1	1	
20	5UH-17523-00	SHAFT	1	1	1	1	
21	93440-25084	CIRCLIP	2	2	2	2	
22	5UH-17583-00	GEAR, MIDDLE DRIVEN (41T)	1	1	1	1	
23	93603-14240	PIN, DOWEL	1	1	1	1	
24	93440-14155	CIRCLIP	1	1	1	1	
25	93311-42077	BEARING	1	1	1	1	

FIG. 16 MIDDLE DRIVE GEAR

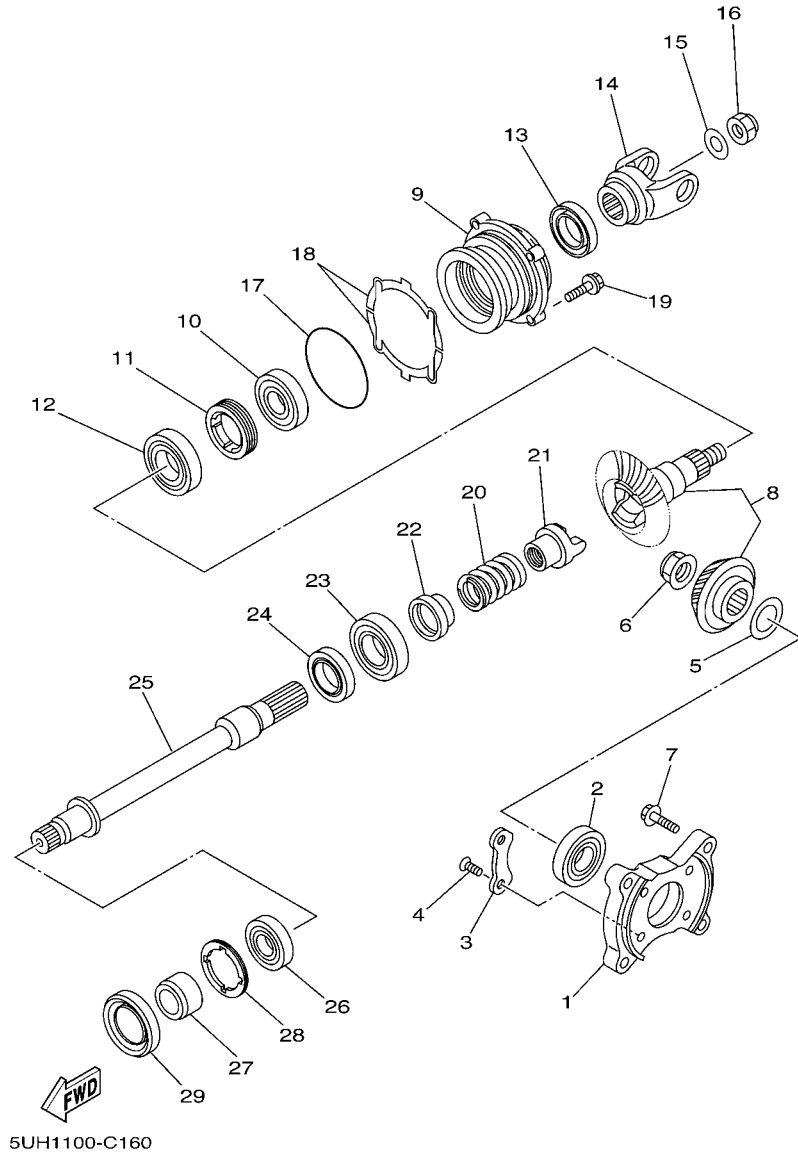

REF. NO.	PART NO.	DESCRIPTION	USA	CAN	EUR	OCE	REMARKS
1	5UH-17521-00	HOUSING, BEARING	1	1	1	1	
2	93306-20532	BEARING	1	1	1	1	
3	11H-15383-02	PLATE, BEARING COVER	2	2	2	2	
4	90149-08013	SCREW	4	4	4	4	
5	5KM-17531-00	SHIM, PINION (0.1T)	1	1	1	1	UR
5KM-17531-10	SHIM, PINION (0.15T)	1	1	1	1	UR	
5KM-17531-20	SHIM, PINION (0.2T)	1	1	1	1	UR	
5KM-17531-30	SHIM, PINION (0.3T)	1	1	1	1	UR	
5KM-17531-40	SHIM, PINION (0.4T)	1	1	1	1	UR	
5KM-17531-50	SHIM, PINION (0.5T)	1	1	1	1	UR	
5KM-17531-60	SHIM, PINION (0.55T)	1	1	1	1	UR	
5KM-17531-70	SHIM, PINION (0.6T)	1	1	1	1	UR	
6	90179-22015	NUT	1	1	1	1	
7	90105-08150	BOLT, FLANGE	4	4	4	4	
8	5UH-17530-00	PINION SET	1	1	1	1	
9	5GH-17551-00	HOUSING, BEARING	1	1	1	1	
10	93306-30538	BEARING	1	1	1	1	
11	90179-65305	NUT	1	1	1	1	
12	93306-20715	BEARING	1	1	1	1	
13	93101-35097	OIL SEAL	1	1	1	1	
14	5UH-17556-00	YOKE, JOINT	1	1	1	1	
15	90201-14633	WASHER, PLATE	1	1	1	1	
16	90185-14009	NUT, SELF-LOCKING	1	1	1	1	
17	93210-78544	O-RING	1	1	1	1	
18	5GH-17531-00	SHIM, PINION (0.1T)	2	2	2	2	UR
5GH-17531-10	SHIM, PINION (0.15T)	2	2	2	2	UR	
5GH-17531-20	SHIM, PINION (0.2T)	2	2	2	2	UR	

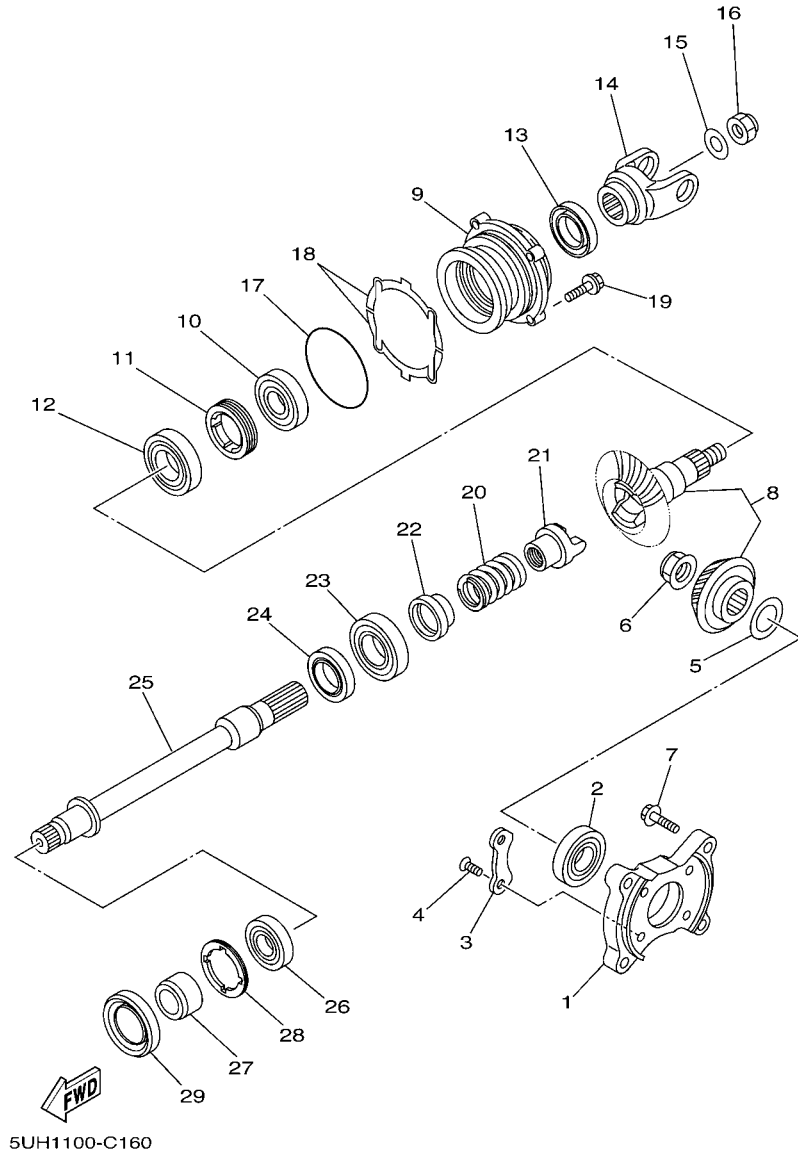
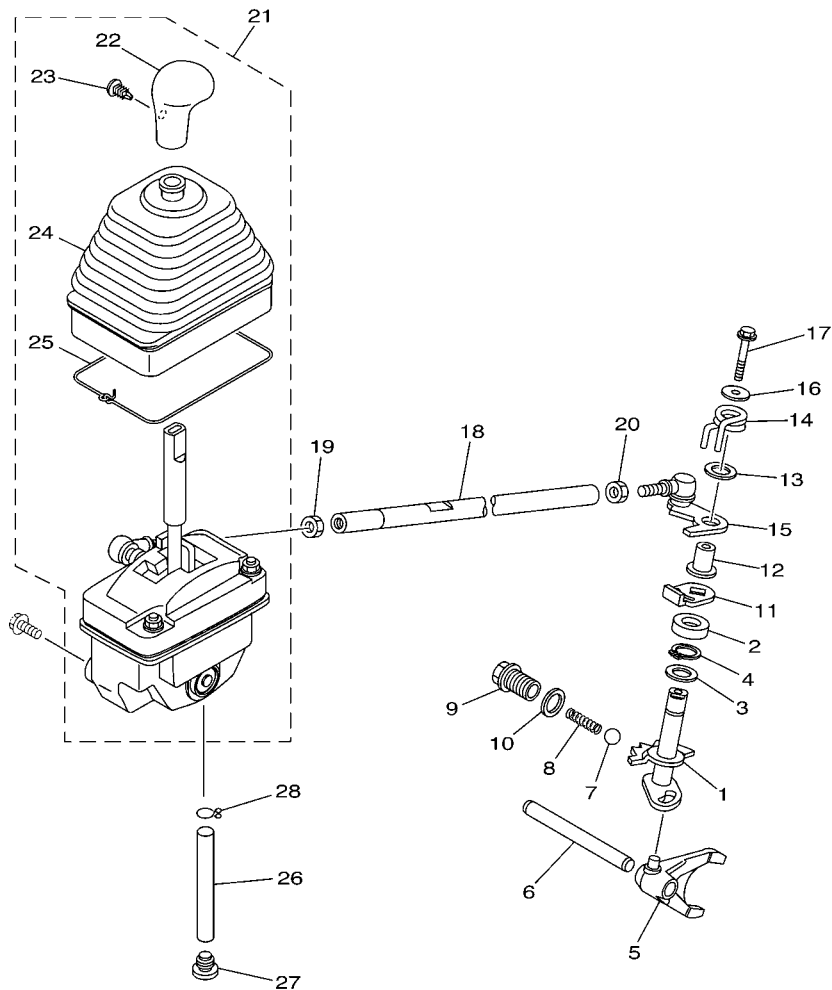

FIG. 16 MIDDLE DRIVE GEAR

REF. NO.	PART NO.	DESCRIPTION	USA	CAN	EUR	OCE	REMARKS
18	5GH-17531-30	SHIM, PINION (0.3T)	2	2	2	2	UR
	5GH-17531-40	SHIM, PINION (0.4T)	2	2	2	2	UR
	5GH-17531-50	SHIM, PINION (0.5T)	2	2	2	2	UR
	5GH-17531-60	SHIM, PINION (0.6T)	2	2	2	2	UR
19	90119-08114	BOLT, WITH WASHER	4	4	4	4	
20	90501-650L5	SPRING, COMPRESSION	1	1	1	1	
21	4VR-17527-00	CAM, DRIVEN	1	1	1	1	
22	5UH-17585-00	COLLAR, GEAR	1	1	1	1	
23	93306-00612	BEARING	1	1	1	1	
24	93102-30170	OIL SEAL	1	1	1	1	
25	5UH-1761A-00	SHAFT, 1	1	1	1	1	
26	93306-20582	BEARING	1	1	1	1	
27	90387-252R2	COLLAR	1	1	1	1	
28	90179-55660	NUT	1	1	1	1	
29	93102-35380	OIL SEAL	1	1	1	1	



FWD
5UHB100-E170

FIG. 17 SHIFT SHAFT

REF. NO.	PART NO.	DESCRIPTION	USA	CAN	EUR	OCE	REMARKS
1	5UH-18103-00	SHIFT SHAFT COMP.	1	1	1	1	
2	93102-15212	OIL SEAL	1	1	1	1	
3	90201-15701	WASHER, PLATE (T=1.0)	1	1	1	1	
4	93440-15012	CIRCLIP	1	1	1	1	
5	5UH-18511-00	FORK, SHIFT 1	1	1	1	1	
6	2A6-18535-00	BAR, SHIFT FORK GUIDE 2	1	1	1	1	
7	93503-08007	BALL	1	1	1	1	
8	90501-10353	SPRING, COMPRESSION	1	1	1	1	
9	90105-14003	BOLT, FLANGE	1	1	1	1	
10	90430-14194	GASKET	1	1	1	1	
11	4SH-18198-00	LEVER	1	1	1	1	
12	90387-0613B	COLLAR	1	1	1	1	
13	90201-132G5	WASHER, PLATE	1	1	1	1	
14	90508-35764	SPRING, TORSION	1	1	1	1	
15	5UH-18191-00	LEVER	1	1	1	1	
16	90201-06036	WASHER, PLATE	1	1	1	1	
17	95812-06035	BOLT, FLANGE	1	1	1	1	
18	5UH-18115-01	ROD, SHIFT	1	1	1	1	
19	90170-08358	NUT	1	1	1	1	
20	95302-08700	NUT	1	1	1	1	
21	5UH-18300-01	SHIFTER ASSY	1	1	1	1	
22	5TE-18174-00	.KNOB, SHIFT LEVER	1	1	1	1	
23	90269-05055	.RIVET	1	1	1	1	
24	5GH-18131-00	.BOOT, SEALING	1	1	1	1	
25	5GH-18617-00	.STOPPER,RUBBER	1	1	1	1	
26	90446-16001	HOSE (L90)	1	1	1	1	
27	5ND-E4191-10	PLUG, DRAIN	1	1	1	1	

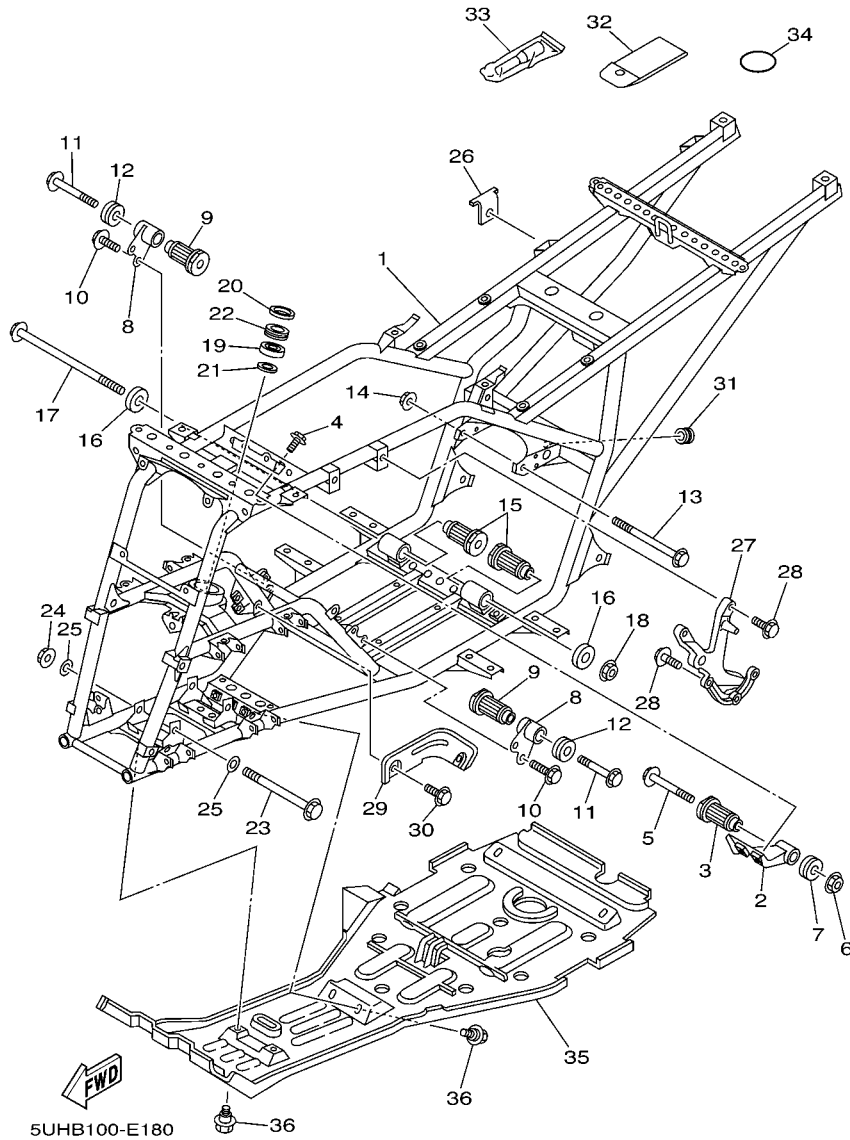

FIG. 18 FRAME

REF. NO.	PART NO.	DESCRIPTION	USA	CAN	EUR	OCE	REMARKS
1	5UH-F1110-00	FRAME COMP.	1	1	1	1	
2	5UH-F1315-00	STAY, ENGINE 2	1	1	1	1	
3	5UH-E5336-00	DAMPER, ENGINE MOUNT 3	1	1	1	1	
4	95812-08012	BOLT, FLANGE	2	2	2	2	
5	95812-10110	BOLT, FLANGE	1	1	1	1	
6	95602-10200	NUT, U FLANGE	1	1	1	1	
7	5ND-F1486-00	DAMPER 2	1	1	1	1	
8	5UH-F1316-00	STAY, ENGINE 3	2	2	2	2	
9	5UH-E5336-00	DAMPER, ENGINE MOUNT 3	2	2	2	2	
10	95812-08012	BOLT, FLANGE	4	4	4	4	
11	95812-10080	BOLT, FLANGE	2	2	2	2	
12	5ND-F1486-00	DAMPER 2	2	2	2	2	
13	90105-10076	BOLT, FLANGE	1	1	1	1	
14	95602-10200	NUT, U FLANGE	1	1	1	1	
15	5UH-E5336-00	DAMPER, ENGINE MOUNT 3	2	2	2	2	
16	5ND-F1488-00	DAMPER	2	2	2	2	
17	90105-10284	BOLT, FLANGE	1	1	1	1	
18	95602-10200	NUT, U FLANGE	1	1	1	1	
19	93306-203YN	BEARING	1	1	1	1	
20	93102-25081	OIL SEAL	1	1	1	1	
21	93102-25099	OIL SEAL	1	1	1	1	
22	2GU-23872-00	HOLDER, BEARING	1	1	1	1	
23	90105-10051	BOLT, FLANGE	2	2	2	2	
24	95602-10200	NUT, U FLANGE	2	2	2	2	
25	90201-10035	WASHER, PLATE	4	4	4	4	
26	5ND-F1446-00	STAY, MUFFLER 2	1	1	1	1	
27	5ND-F1585-01	ARM	1	1	1	1	

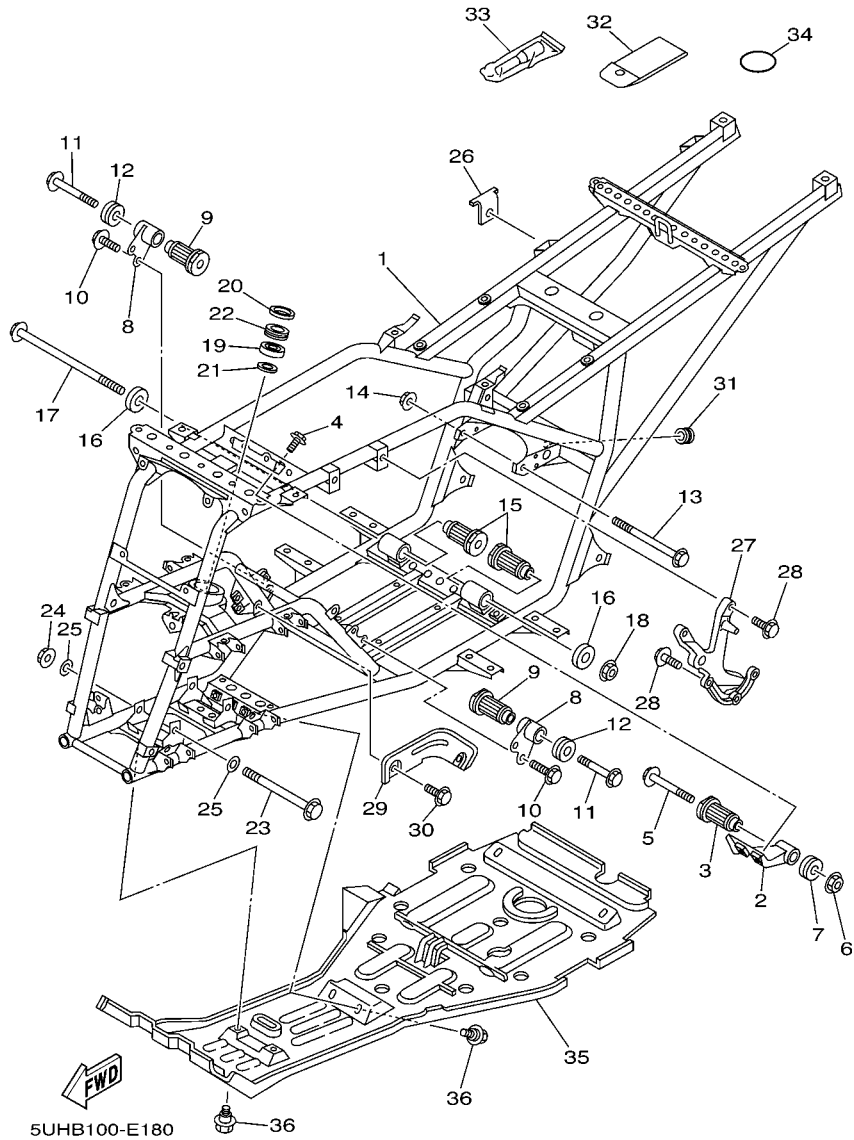
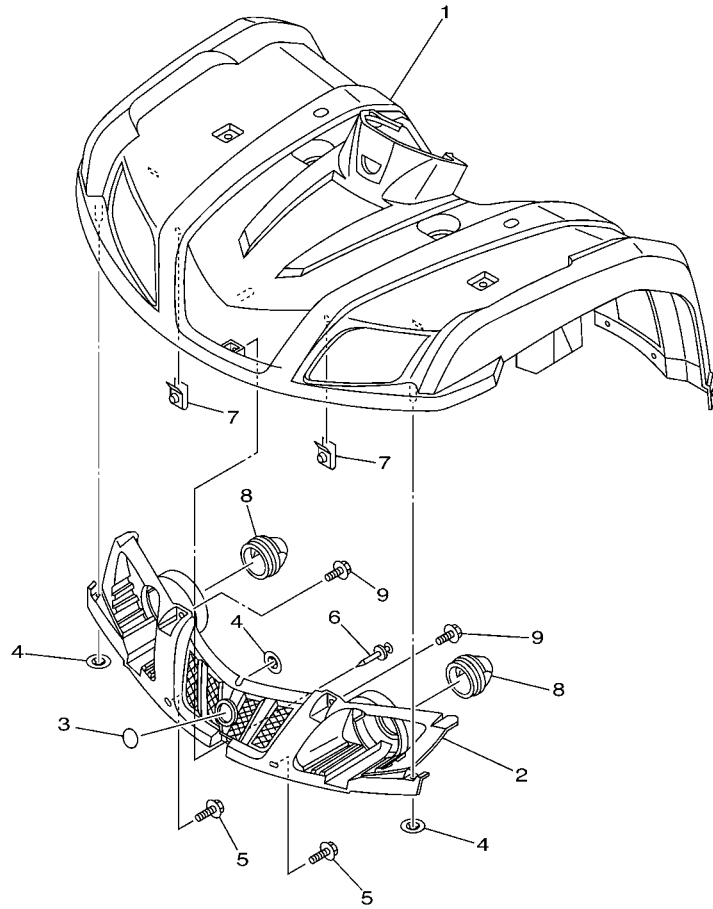

FIG. 18 FRAME

REF. NO.	PART NO.	DESCRIPTION	USA	CAN	EUR	OCE	REMARKS
28	95822-08020	BOLT, FLANGE	5	5	5	5	
29	5UH-F2825-00	PROTECTOR 1	1	1	1	1	
30	95812-06010	BOLT, FLANGE	2	2	2	2	
31	90480-10517	GROMMET	1	1	1	1	
32	5ND-F8100-00	TOOL KIT	1	1	1	1	
33	1NV-2811A-01	GAUGE, AIR	1	1	1	1	
34	93210-64297	O-RING	1	1	1	1	
35	5ND-F147A-02	GUARD, ENGINE 1	1	1	1	1	
36	90109-06172	BOLT	8	8	8	8	

FIG. 19 FRONT FENDER



5UH1100-C190

REF. NO.	PART NO.	DESCRIPTION	USA	CAN	EUR	OCE	REMARKS
1	5UH-F1500-00	FRONT FENDER ASSY	1	1			UR FOR RTR
	5UH-F1500-10	FRONT FENDER ASSY	1	1			UR FOR PDG
	5UH-F1500-20	FRONT FENDER ASSY	1	1			UR FOR DPBSN
	5UH-F1500-30	FRONT FENDER ASSY			1		UR FOR RTR
	5UH-F1500-40	FRONT FENDER ASSY			1		UR FOR PDG
	5UH-F1500-50	FRONT FENDER ASSY			1		UR FOR DPBSE
	5UH-F1500-60	FRONT FENDER ASSY				1	FOR DPBSE
2	5UH-F8309-01	GRILLE, FRONT	1	1	1	1	
3	5FU-F175B-01	TUNING FORK MARK	1	1	1	1	
4	90183-08800	NUT, SPRING	3	3	3	3	
5	90119-06157	BOLT, WITH WASHER	2	2	2	2	
6	90269-06804	RIVET	1	1	1	1	
7	90183-06053	NUT, SPRING	2	2	2	2	
8	5UH-F8349-00	CAP	2	2	2	2	
9	90119-06157	BOLT, WITH WASHER	2	2	2	2	

FIG. 20 REAR FENDER

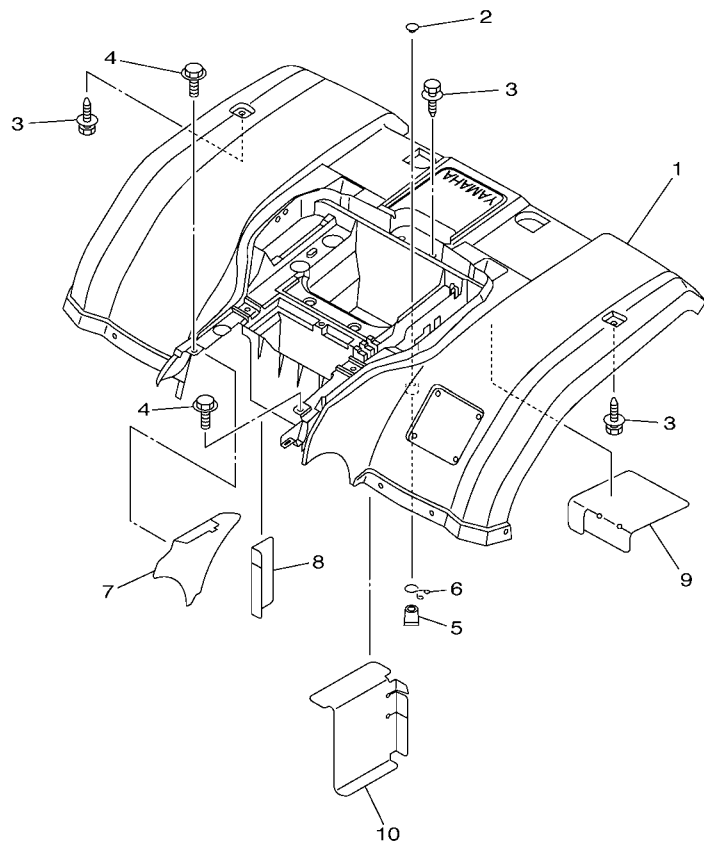

FWD
4S21100-F200

REF. NO.	PART NO.	DESCRIPTION	USA	CAN	EUR	OCE	REMARKS
1	5ND-F1600-01	REAR FENDER ASSY.	1	1			UR FOR RTR
	5ND-F1600-11	REAR FENDER ASSY.	1	1			UR FOR PDG
	5ND-F1600-B1	REAR FENDER ASSY.	1	1			UR FOR DPBSN
	5ND-F1600-51	REAR FENDER ASSY.			1		UR FOR RTR
	5ND-F1600-61	REAR FENDER ASSY.			1		UR FOR PDG
	5ND-F1600-71	REAR FENDER ASSY.			1		UR FOR DPBSE
	5ND-F1600-31	REAR FENDER ASSY.			1		FOR DPBSE
2	90338-09801	PLUG	1	1	1	1	
3	90119-06157	BOLT, WITH WASHER	3	3	3	3	
4	90119-06227	BOLT, WITH WASHER	2	2	2	2	
5	5BF-1443E-00	PIPE, DRAIN	1	1	1	1	
6	90467-160A4	CLIP	1	1	1	1	
7	5ND-F163A-02	COVER, REAR FENDER 1	1	1	1	1	
8	5ND-F163E-00	COVER, REAR FENDER 2	1	1	1	1	
9	5ND-F1652-00	PROTECTOR	1	1	1	1	
10	5ND-F163F-00	COVER, REAR FENDER 3	1	1	1	1	

FIG. 21 SIDE COVER

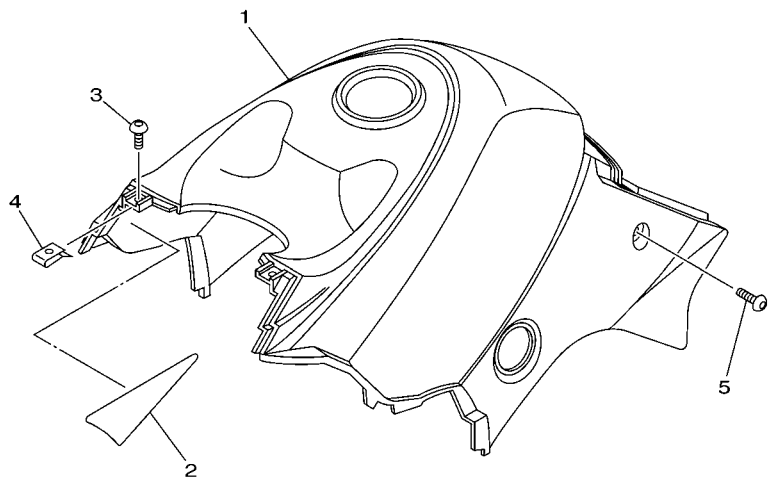

REF. NO.	PART NO.	DESCRIPTION	USA	CAN	EUR	OCE	REMARKS
1	5UH-F171A-00	COVER, TOP	1	1	1		UR FOR RTR
	5UH-F171A-10	COVER, TOP	1	1	1		UR FOR PDG
	5UH-F171A-50	COVER, TOP	1	1			UR FOR DPBSN
	5UH-F171A-30	COVER, TOP			1	1	UR FOR DPBSE
2	5ND-F174M-00	CLOTH, PROTECTOR	1	1	1	1	
3	90149-05299	SCREW	2	2	2	2	
4	90183-051A0	NUT, SPRING	2	2	2	2	
5	90110-06007	BOLT, HEXAGON SOCKET HEAD	2	2	2	2	

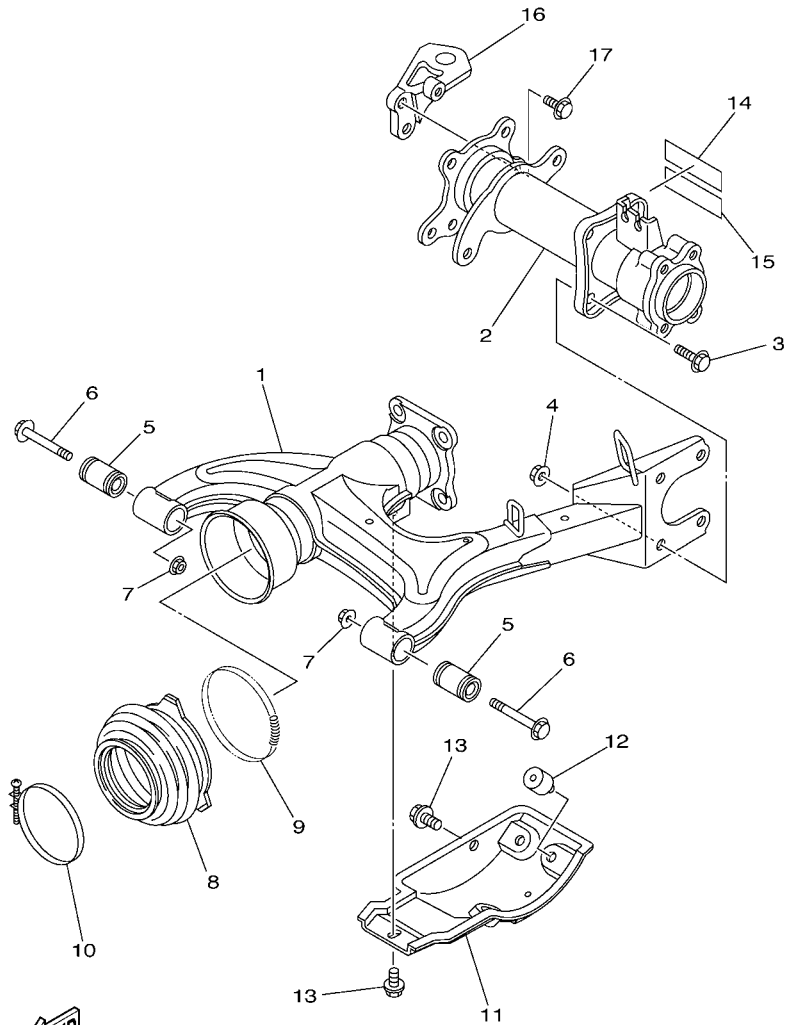

5UH1100-C211

FIG. 22 REAR ARM

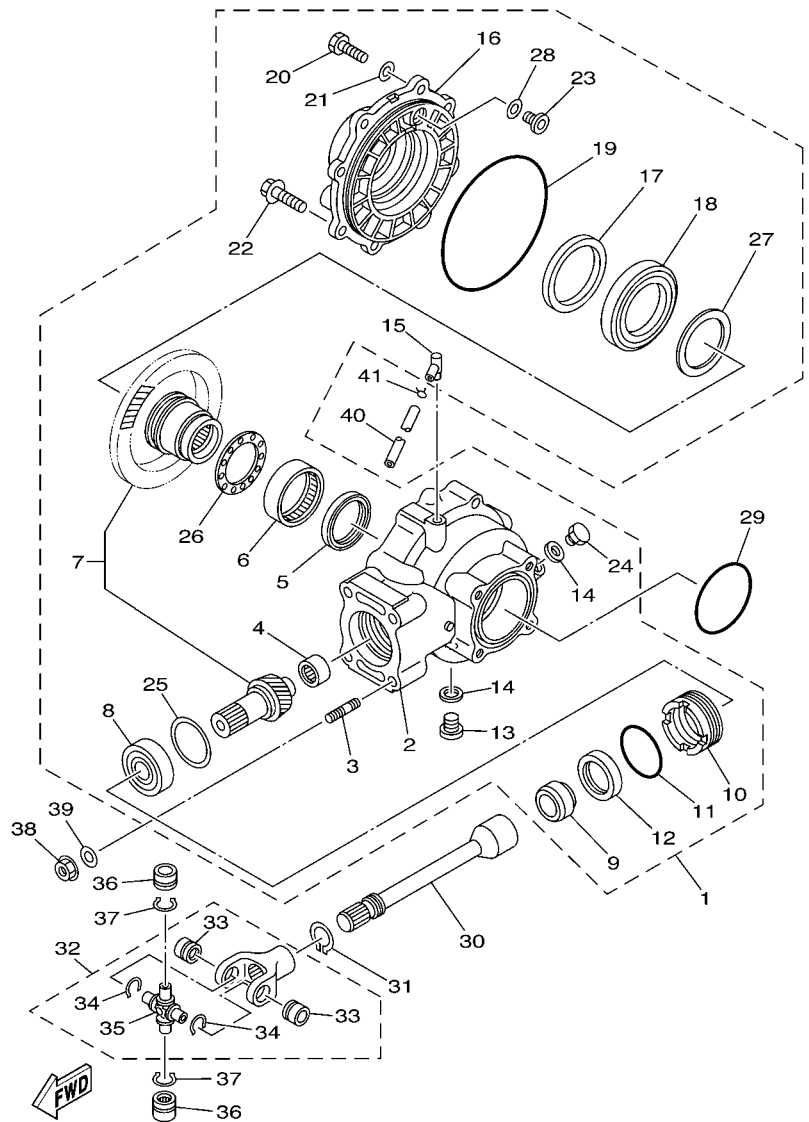

5UHL100-G220

REF. NO.	PART NO.	DESCRIPTION	USA	CAN	EUR	OCE	REMARKS
1	3C2-F2110-00	REAR ARM COMP.	1	1	1	1	
2	5TE-G6540-12	REAR AXLE HOUSING COMP.	1	1	1	1	
3	95812-10020	BOLT, FLANGE	4	4	4	4	
4	95702-10500	NUT, WITH WASHER	4	4	4	4	
5	5ND-F2123-00	BUSH 1	2	2	2	2	
6	90105-12057	BOLT, FLANGE	2	2	2	2	
7	95602-12200	NUT, SELF-LOCKING	2	2	2	2	
8	5ND-F2189-00	BOOT, RUBBER	1	1	1	1	
9	90506-07135	SPRING, TENSION	1	1	1	1	
10	90460-85277	CLAMP, HOSE	1	1	1	1	
11	4XE-F219X-01	COVER	1	1	1	1	
12	109-27114-00	STOPPER, MAIN STAND	3	3	3	3	
13	95802-08012	BOLT, FLANGE	2	2	2	2	
14	5ND-F151K-00	LABEL 7	1	1	1	1	ENGLISH
15	5ND-F151K-10	LABEL 7		1			FRENCH
16	5ND-F8488-20	HOOK	1	1	1		
	5ND-F8488-30	HOOK				1	
17	95812-10020	BOLT, FLANGE	3	3	3	3	



5ND1100-3262

FIG. 23 DRIVE SHAFT

REF. NO.	PART NO.	DESCRIPTION	USA	CAN	EUR	OCE	REMARKS
1	5ND-G6101-03	REAR AXLE GEAR CASE ASSY	1	1	1	1	
2	5ND-G6151-01	.HOUSING, DRIVE SHAFT	1	1	1	1	
3	90116-10593	.BOLT, STUD	4	4	4	4	
4	4XE-G6102-00	.BEARING ASSY	1	1	1	1	
5	93101-52116	.OIL SEAL	1	1	1	1	
6	93317-855Y9	.BEARING	1	1	1	1	
7	5GT-Y4612-00	.RING GEAR SET	1	1	1	1	
8	93306-305Y6	.BEARING	1	1	1	1	
9	90387-255H9	.COLLAR	1	1	1	1	
10	29U-46125-00	.RETAINER, BEARING	1	1	1	1	
11	93210-59531	.O-RING	1	1	1	1	
12	93101-38098	.OIL SEAL	1	1	1	1	
13	90340-14046	.PLUG, STRAIGHT SCREW	1	1	1	1	
14	214-11198-01	.GASKET	2	2	2	2	
15	2N4-15371-00	.BREATHER	1	1	1	1	
16	5ND-G6152-00	.HOUSING, BEARING	1	1	1	1	
17	93102-65386	.OIL SEAL	1	1	1	1	
18	93316-013Y0	.BEARING	1	1	1	1	
19	93211-51749	.O-RING	1	1	1	1	
20	97022-08025	.BOLT	6	6	6	6	
21	92902-08600	.WASHER, PLATE	6	6	6	6	
22	95812-10025	.BOLT, FLANGE	2	2	2	2	
23	5FU-G6156-00	.STOPPER, RING GEAR	1	1	1	1	
24	90340-14029	.PLUG, STRAIGHT SCREW	1	1	1	1	
25	4XE-E7537-15	.SHIM, THRUST(T=0.15MM)	1	1	1	1	UR
	4XE-E7537-30	.SHIM, THRUST(T=0.30MM)	1	1	1	1	UR
	4XE-E7537-40	.SHIM, THRUST(T=0.40MM)	1	1	1	1	UR

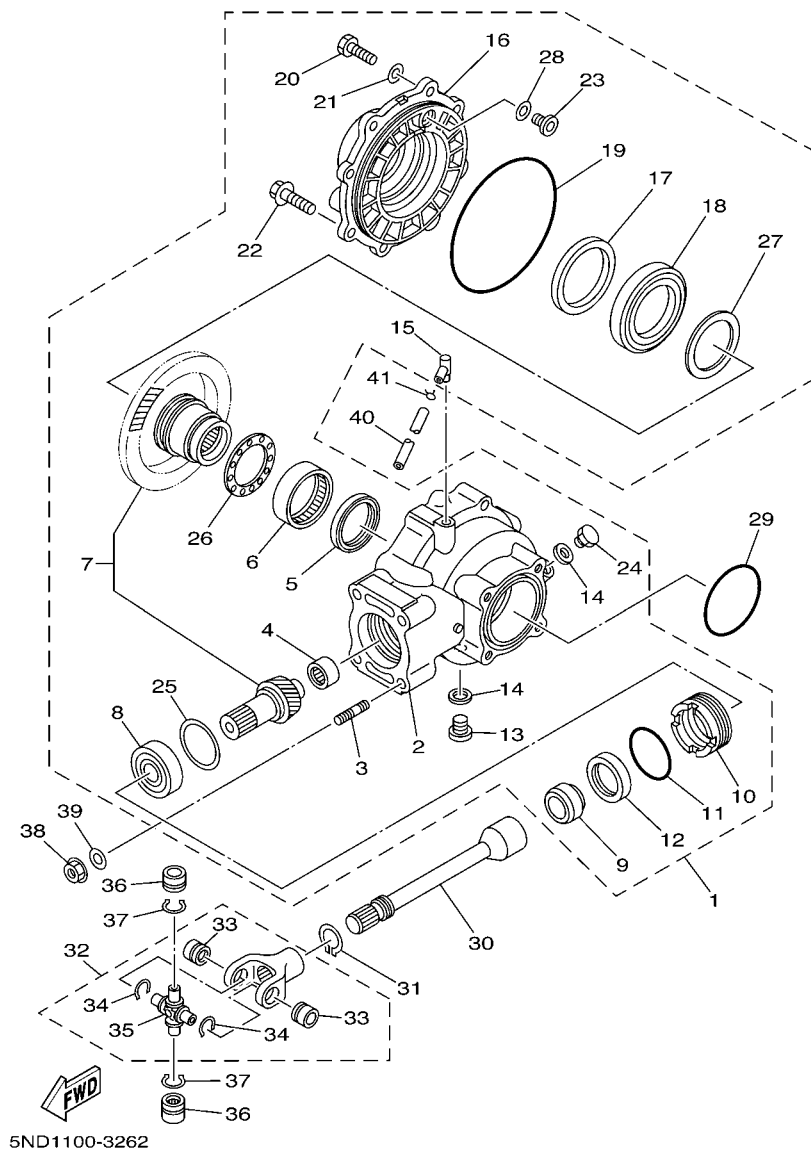

FIG. 23 DRIVE SHAFT

REF. NO.	PART NO.	DESCRIPTION	USA	CAN	EUR	OCE	REMARKS
25	4XE-E7537-45	.SHIM, THRUST(T=0.45MM)	1	1	1	1	UR
	4XE-E7537-50	.SHIM, THRUST(T=0.50MM)	1	1	1	1	UR
	4XE-E7537-60	.SHIM, THRUST(T=0.60MM)	1	1	1	1	UR
26	4XE-G6118-10	.SHIM, THRUST(T=1.0MM)	1	1	1	1	UR
	4XE-G6118-11	.SHIM, THRUST(T=1.1MM)	1	1	1	1	UR
	4XE-G6118-12	.SHIM, THRUST(T=1.2MM)	1	1	1	1	UR
	4XE-G6118-13	.SHIM, THRUST(T=1.3MM)	1	1	1	1	UR
	4XE-G6118-14	.SHIM, THRUST(T=1.4MM)	1	1	1	1	UR
	4XE-G6118-15	.SHIM, THRUST(T=1.5MM)	1	1	1	1	UR
	4XE-G6118-16	.SHIM, THRUST(T=1.6MM)	1	1	1	1	UR
	4XE-G6118-17	.SHIM, THRUST(T=1.7MM)	1	1	1	1	UR
	4XE-G6118-18	.SHIM, THRUST(T=1.8MM)	1	1	1	1	UR
	4XE-G6118-19	.SHIM, THRUST(T=1.9MM)	1	1	1	1	UR
	4XE-G6118-20	.SHIM, THRUST(T=2.0MM)	1	1	1	1	UR
	4XE-G6118-21	.SHIM, THRUST(T=2.1MM)	1	1	1	1	UR
27	4XE-G6117-25	.SHIM, RING GEAR(T=0.25MM)	1	1	1	1	UR
	4XE-G6117-30	.SHIM, RING GEAR(T=0.30MM)	1	1	1	1	UR
	4XE-G6117-35	.SHIM, RING GEAR(T=0.35MM)	1	1	1	1	UR
	4XE-G6117-40	.SHIM, RING GEAR(T=0.40MM)	1	1	1	1	UR
	4XE-G6117-45	.SHIM, RING GEAR(T=0.45MM)	1	1	1	1	UR
	4XE-G6117-50	.SHIM, RING GEAR(T=0.50MM)	1	1	1	1	UR
28	5FU-G6157-10	.SHIM, RING GEAR(T=0.10MM)	1	1	1	1	UR
	5FU-G6157-15	.SHIM, RING GEAR(T=0.15MM)	1	1	1	1	UR
	5FU-G6157-20	.SHIM, RING GEAR(T=0.20MM)	1	1	1	1	UR
	5FU-G6157-30	.SHIM, RING GEAR(T=0.30MM)	1	1	1	1	UR
	5FU-G6157-40	.SHIM, RING GEAR(T=0.40MM)	1	1	1	1	UR
	5FU-G6157-50	.SHIM, RING GEAR(T=0.50MM)	1	1	1	1	UR

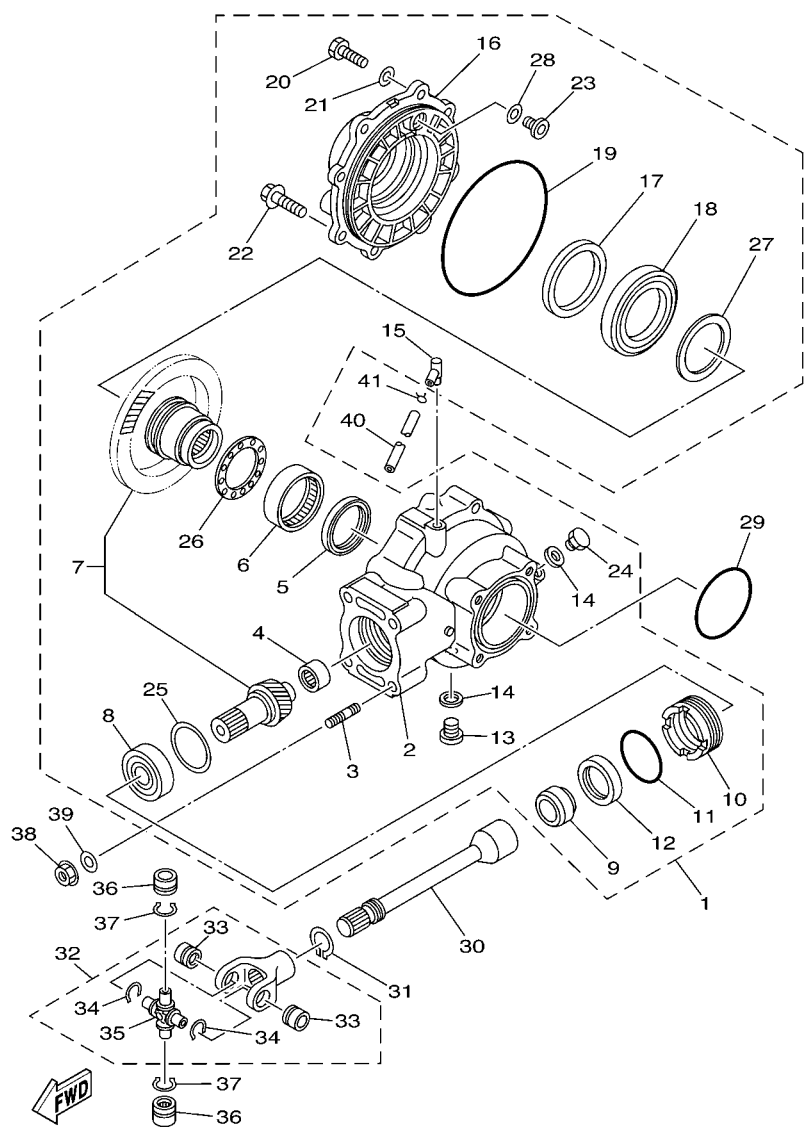
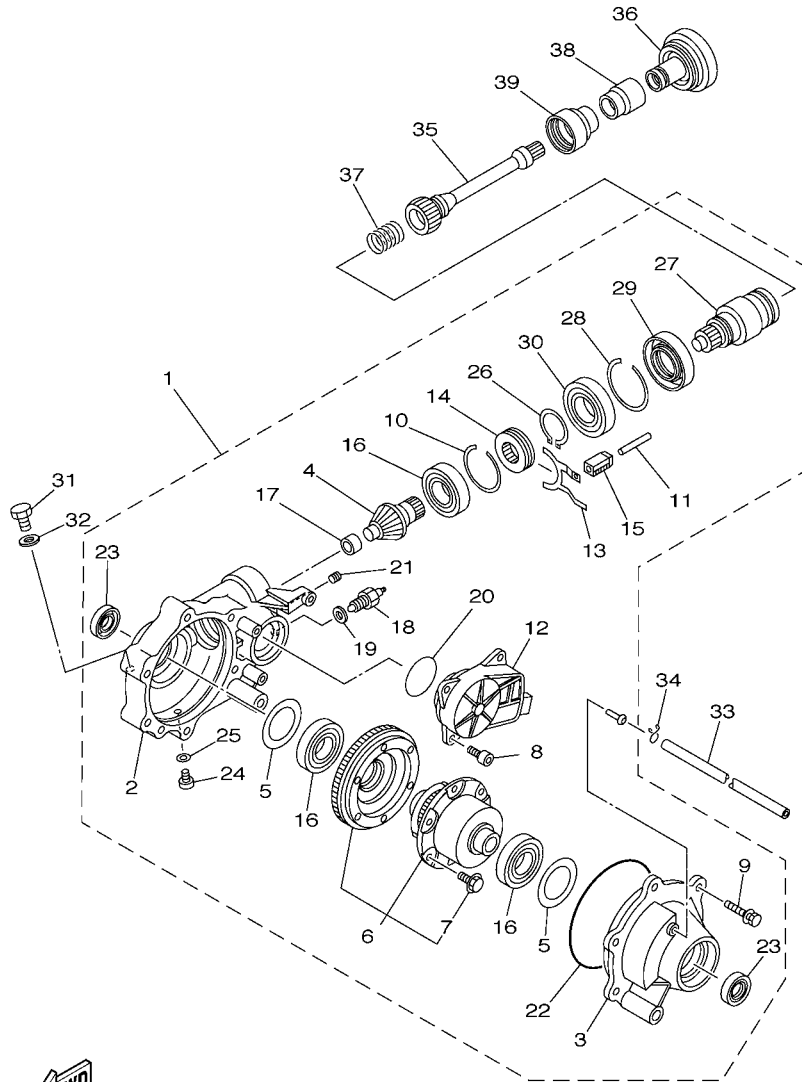

FIG. 23 DRIVE SHAFT

REF. NO.	PART NO.	DESCRIPTION	USA	CAN	EUR	OCE	REMARKS
29	93210-76800	O-RING	1	1	1	1	
30	5ND-G6172-10	SHAFT, DRIVE	1	1	1	1	
31	93410-22039	CIRCLIP	1	1	1	1	
32	3HN-46108-01	CROSS JOINT COMP. 3	1	1	1	1	
33	93399-99926	.BEARING	2	2	2	2	
34	93440-20088	.CIRCLIP	2	2	2	2	
35	2HR-46187-00	.SPIDER	1	1	1	1	
36	93399-99926	BEARING	2	2	2	2	
37	93440-20088	CIRCLIP	2	2	2	2	
38	95702-10500	NUT, WITH WASHER	4	4	4	4	
39	90201-10036	WASHER, PLATE	4	4	4	4	
40	90445-07810	HOSE (L1050)	1	1	1	1	
41	90467-07029	CLIP	1	1	1	1	

FIG. 24 FRONT DIFFERENTIAL



5TE6100-C270

REF. NO.	PART NO.	DESCRIPTION	USA	CAN	EUR	OCE	REMARKS
1	5GH-46160-04	FRONT AXLE GEAR CASE COMP.	1	1	1	1	
2	5GH-46161-01	.HOUSING, SHAFT DRIVE 2	1	1	1	1	
3	5GH-46162-01	.HOUSING, BEARING 2	1	1	1	1	
4	5GH-46141-01	.PINION, DRIVE 2	1	1	1	1	
5	4WV-46119-01	.SHIM, THRUST (0.1T)	1	1	1	1	UR
4WV-46119-11	.SHIM, THRUST (0.2T)	1	1	1	1	UR	
4WV-46119-21	.SHIM, THRUST (0.3T)	1	1	1	1	UR	
4WV-46119-31	.SHIM, THRUST (0.4T)	1	1	1	1	UR	
4WV-46119-41	.SHIM, THRUST (0.5T)	1	1	1	1	UR	
4WV-46119-51	.SHIM, THRUST (1.0T)	1	1	1	1	UR	
6	5GH-46470-03	.LIMITED SLIP DIFF. ASSY	1	1	1	1	
7	4WV-46155-00	..BOLT 1	6	6	6	6	
8	91317-08020	.BOLT	3	3	3	3	
9	4WV-46159-00	.BOLT 3	6	6	6	6	
10	4WV-46143-00	.RING,HOLE SNAP 2	1	1	1	1	
11	5GH-18318-00	.SHAFT, SHIFTER	1	1	1	1	
12	5GH-4616A-02	.SERVO MOTOR COMP	1	1	1	1	
13	5GH-18514-01	.FORK, SHIFT 4	1	1	1	1	
14	4WV-46441-00	.CLUTCH,DRIVEN	1	1	1	1	
15	5GH-18319-00	.SHAFT 2	1	1	1	1	
16	4WV-46165-00	.BEARING 2	3	3	3	3	
17	4WV-46167-00	.BEARING 4	1	1	1	1	
18	3GD-82540-11	.NEUTRAL SWITCH ASSY	1	1	1	1	
19	4WV-46132-00	.GASKET 1	1	1	1	1	
20	93210-50768	.O-RING	1	1	1	1	
21	90113-08004	.BOLT, SET	1	1	1	1	
22	93211-40040	.O-RING	1	1	1	1	



5TE6100-C270

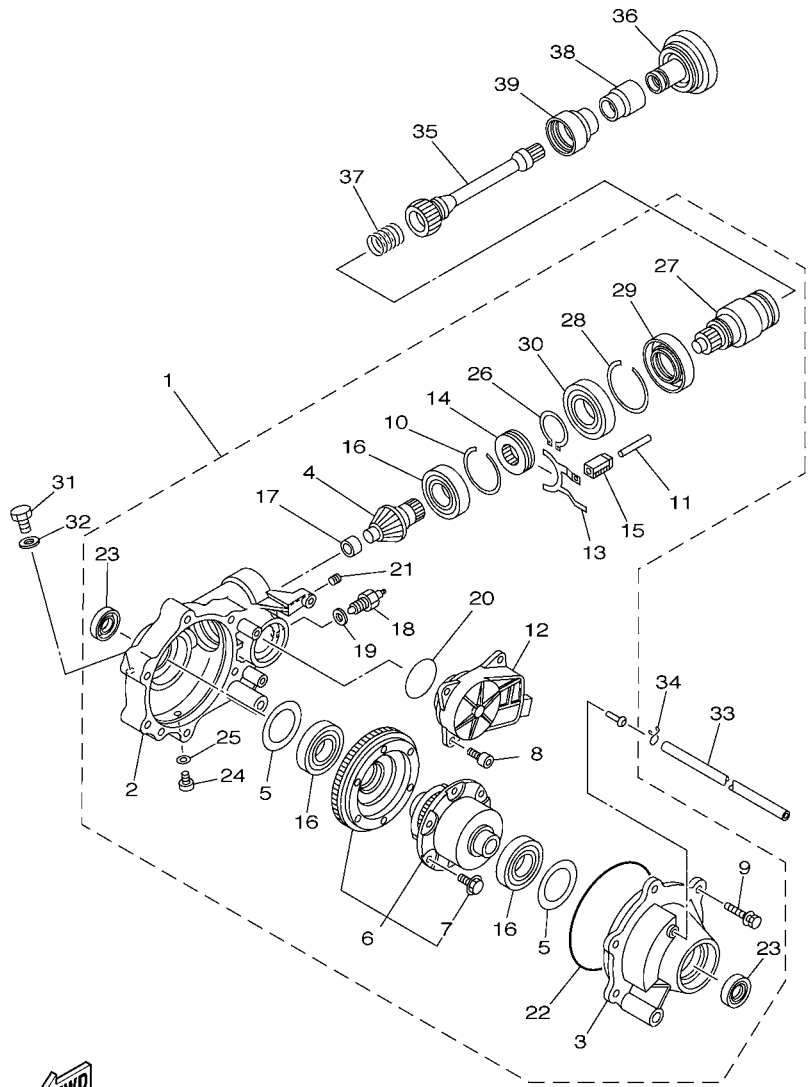
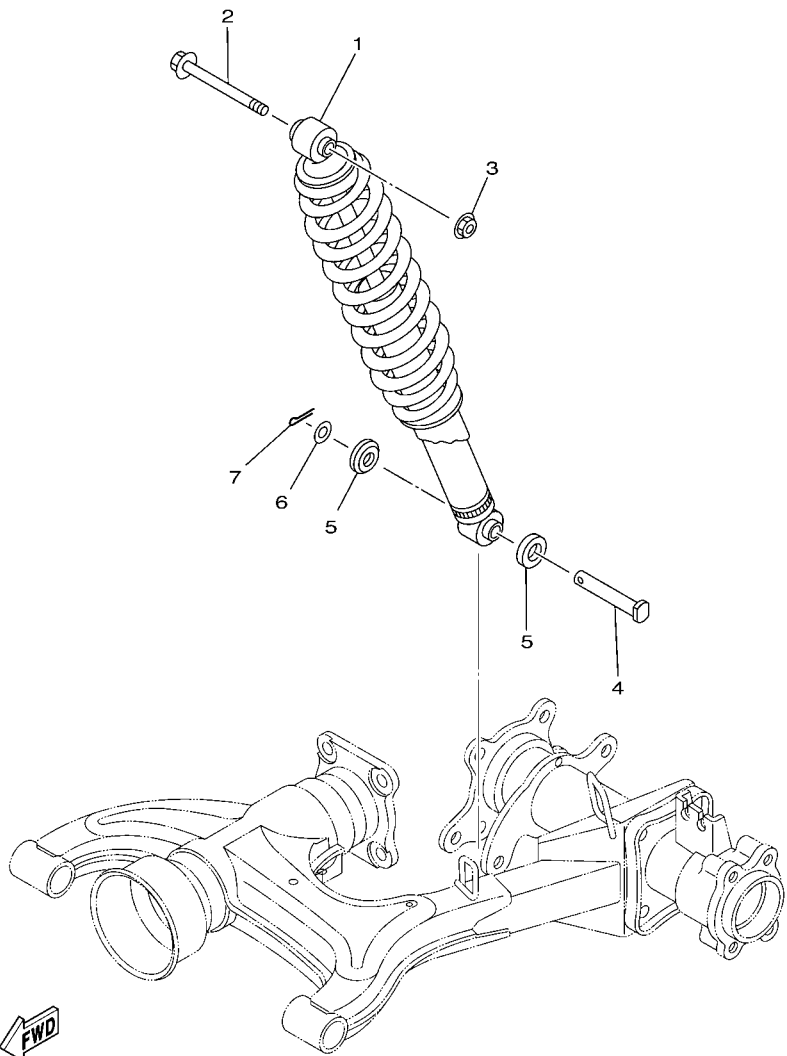

FIG. 24 FRONT DIFFERENTIAL

REF. NO.	PART NO.	DESCRIPTION	USA	CAN	EUR	OCE	REMARKS
23	93102-24034	.OIL SEAL	2	2	2	2	
24	90340-10001	.PLUG, STRAIGHT SCREW	1	1	1	1	
25	90430-10003	.GASKET	1	1	1	1	
26	93450-44141	.CIRCLIP	1	1	1	1	
27	5GH-46126-01	.COUPLING	1	1	1	1	
28	93450-71142	.CIRCLIP	1	1	1	1	
29	93102-50030	.OIL SEAL	1	1	1	1	
30	93316-00801	.BEARING	1	1	1	1	
31	90340-14029	PLUG, STRAIGHT SCREW	1	1	1	1	
32	214-11198-01	GASKET	1	1	1	1	
33	90445-07809	HOSE (L750)	1	1	1	1	
34	90467-07029	CLIP	1	1	1	1	
35	5TE-G6173-10	SHAFT, DRIVE 2	1	1	1	1	
36	5GH-46123-00	COUPLING, GEAR	1	1	1	1	
37	90501-290A1	SPRING, COMPRESSION	1	1	1	1	
38	5GH-46136-00	SEAL 1	1	1	1	1	
39	5KM-46137-00	SEAL 2	1	1	1	1	

FIG. 25 REAR SUSPENSION



5TE1100-B280

REF. NO.	PART NO.	DESCRIPTION	USA	CAN	EUR	OCE	REMARKS
1	5UH-F2210-01	SHOCK ABSORBER ASSY, REAR	1	1	1	1	
2	90105-12803	BOLT, FLANGE	1	1	1	1	
3	90185-12009	NUT, SELF-LOCKING	1	1	1	1	
4	90240-12092	PIN, CLEVIS	1	1	1	1	
5	1W1-22128-00	COVER, THRUST 1	2	2	2	2	
6	90201-12049	WASHER, PLATE	1	1	1	1	
7	91402-30025	PIN, COTTER	1	1	1	1	

FIG. 26 FRONT SUSPENSION & WHEEL

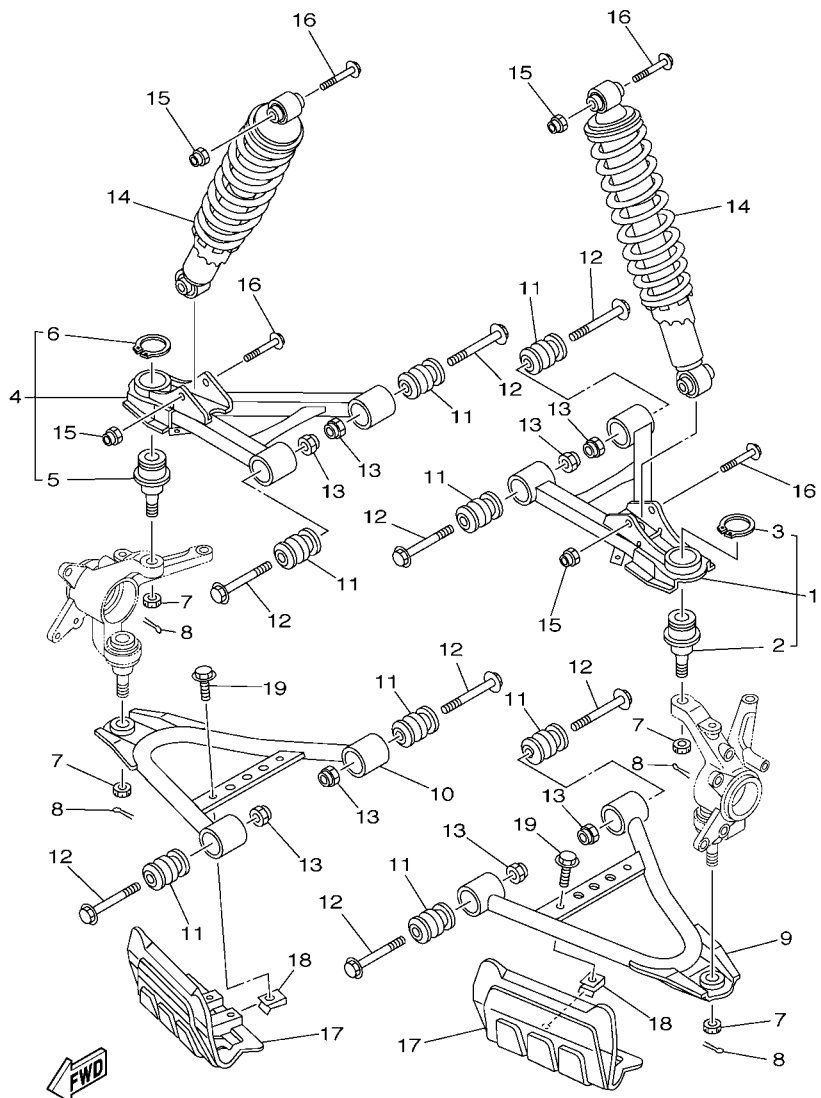

5TE6100-C290

REF. NO.	PART NO.	DESCRIPTION	USA	CAN	EUR	OCE	REMARKS
1	5ND-F3540-12	FRONT UPPER ARM COMP. (LEFT)	1	1	1	1	
2	5FU-F3549-00	.BALL JOINT 1	1	1	1	1	
3	93410-32075	.CIRCLIP	1	1	1	1	
4	5ND-F3550-12	FRONT UPPER ARM COMP. (RIGHT)	1	1	1	1	
5	5FU-F3549-00	.BALL JOINT 1	1	1	1	1	
6	93410-32075	.CIRCLIP	1	1	1	1	
7	90171-12001	NUT, CASTLE	4	4	4	4	
8	91402-25020	PIN, COTTER	4	4	4	4	
9	5ND-F357A-01	ARM,FR. LWR. LH.	1	1	1	1	
10	5ND-F358A-01	ARM,FR. LWR. RH.	1	1	1	1	
11	2HR-23526-00	BUSH	8	8	8	8	
12	90105-10267	BOLT, FLANGE	8	8	8	8	
13	90185-10012	NUT, SELF-LOCKING	8	8	8	8	
14	5UH-F3350-01	SHOCK ABSORBER ASSY	2	2	2	2	
15	90185-10012	NUT, SELF-LOCKING	4	4	4	4	
16	90105-10841	BOLT, FLANGE	4	4	4	4	
17	5ND-F3123-00	COVER, LOWER 1	2	2	2	2	
18	90183-051A0	NUT, SPRING	2	2	2	2	
19	95802-06012	BOLT, FLANGE	2	2	2	2	

FIG. 27 STEERING

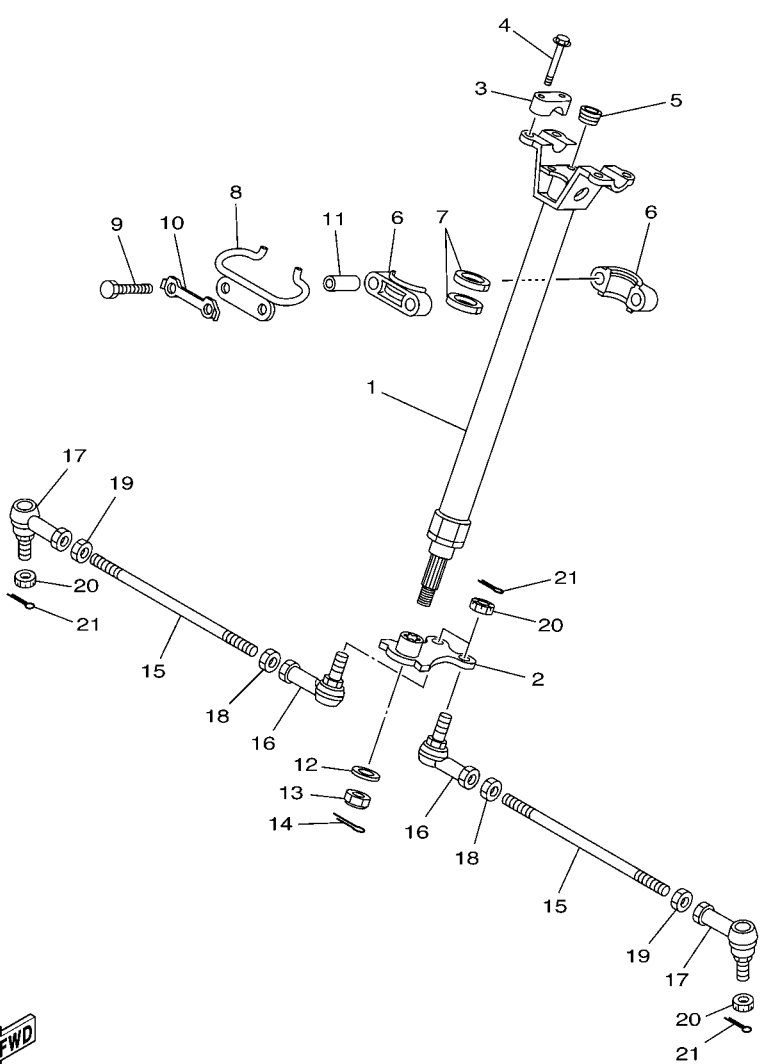

REF. NO.	PART NO.	DESCRIPTION	USA	CAN	EUR	OCE	REMARKS
1	5ND-F3813-10	COLUMN, STEERING 2	1	1	1	1	
2	5ND-F3816-11	ARM, PITMAN	1	1	1	1	
3	8K1-23814-00	HOLDER, HANDLE	2	2	2	2	
4	95812-08030	BOLT, FLANGE	4	4	4	4	
5	90336-28053	PLUG, TAPER	1	1	1	1	
6	1UY-23812-00	PLANE BEARING, STEERING	2	2	2	2	
7	93112-31011	OIL SEAL	2	2	2	2	
8	5ND-F3868-00	BRACKET, STEERING LOWER	1	1	1	1	
9	97022-08060	BOLT	2	2	2	2	
10	1UY-23894-01	WASHER, LOCK 1	1	1	1	1	
11	90387-090R0	COLLAR	2	2	2	2	
12	90201-14021	WASHER, PLATE	1	1	1	1	
13	90185-14009	NUT, SELF-LOCKING	1	1	1	1	
14	91402-20025	PIN, COTTER	1	1	1	1	
15	5ND-F3831-00	ROD, TIE	2	2	2	2	
16	1D9-F3841-01	JOINT, UNIVERSAL 1	2	2	2	2	
17	5ND-F3845-01	JOINT, UNIVERSAL 2	2	2	2	2	
18	4XE-F3833-00	NUT 1	2	2	2	2	
19	4XE-F3834-00	NUT 2	2	2	2	2	
20	90171-12001	NUT, CASTLE	4	4	4	4	
21	91402-25020	PIN, COTTER	4	4	4	4	

5ND1100-3301

D11

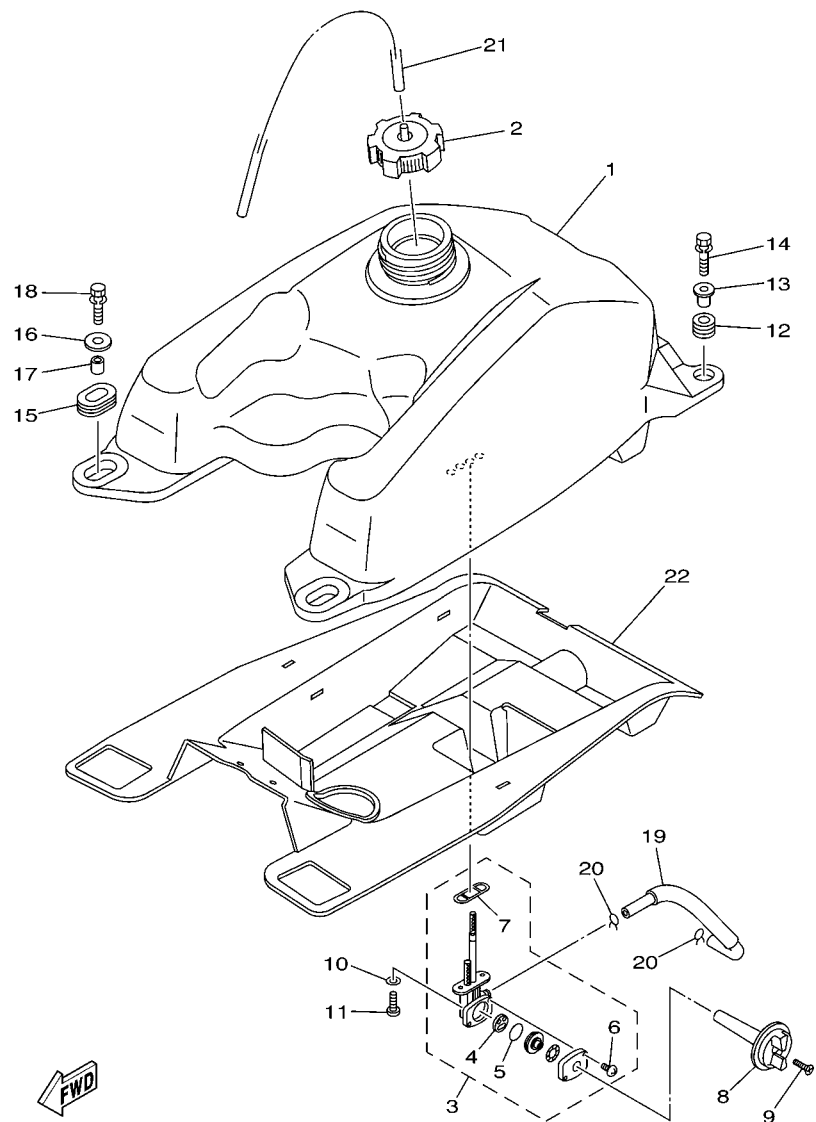

5UH1100-C280

FIG. 28 FUEL TANK

REF. NO.	PART NO.	DESCRIPTION	USA	CAN	EUR	OC	REMARKS
1	5UH-F4110-10	FUEL TANK COMP.	1	1			
	5UH-F4110-00	FUEL TANK COMP.			1	1	
2	5KM-24610-00	CAP ASSY	1	1	1	1	
3	5KM-24500-01	FUEL COCK ASSY 1	1	1	1	1	
4	3AC-24523-00	.VALVE PACKING	1	1	1	1	
5	3AJ-24534-01	.SEAL, COCK	1	1	1	1	
6	98507-03014	.SCREW, PAN HEAD	2	2	2	2	
7	4X8-24512-00	.O-RING	1	1	1	1	
8	5GH-24524-00	LEVER, COCK	1	1	1	1	
9	98702-04018	SCREW, FLAT HEAD	1	1	1	1	
10	90202-05193	WASHER, PLATE	2	2	2	2	
11	90149-06108	SCREW	2	2	2	2	
12	90480-18290	GROMMET	2	2	2	2	
13	90387-066J1	COLLAR	2	2	2	2	
14	90119-06883	BOLT, WITH WASHER	2	2	2	2	
15	90480-01400	GROMMET	2	2	2	2	
16	90201-06090	WASHER, PLATE	2	2	2	2	
17	90387-07598	COLLAR	2	2	2	2	
18	90119-06883	BOLT, WITH WASHER	2	2	2	2	
19	5UH-24311-00	PIPE, FUEL 1	1	1			
	5UH-F4311-00	PIPE, FUEL 1			1	1	
20	90467-100A1	CLIP	2	2	2	2	
21	90445-088C5	HOSE (L400)	1	1	1	1	
22	5UH-F414H-01	DAMPER, PLATE 1	1	1	1	1	

FIG. 29 SEAT

REF. NO.	PART NO.	DESCRIPTION	USA	CAN	EUR	OCE	REMARKS
1	5ND-F4710-03	SINGLE SEAT ASSY	1	1		1	
	5ND-F4710-22	SINGLE SEAT ASSY			1		
2	5ND-F470F-01	.SEAT COVER COMP.	1	1		1	
	5ND-F470F-21	.SEAT COVER COMP.			1		
3	4XE-F4747-00	.DAMPER, SEAT	6	6	6	6	
4	4XE-F478V-00	.SPRING, TORSION	1	1	1	1	
5	5ND-F4776-00	.LEVER, SEAT	1	1	1	1	

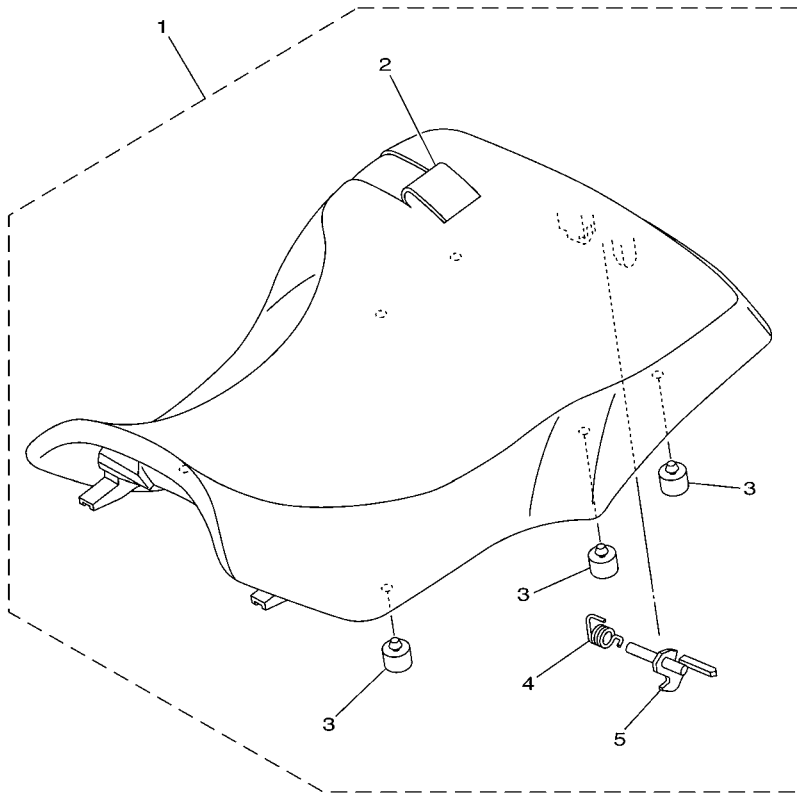

5ND1100-3320

FIG. 30 FRONT WHEEL

7,37							
8,38		9,39					
10,40		11,41		12,42			
13,43		14,44		15,45		16,46	

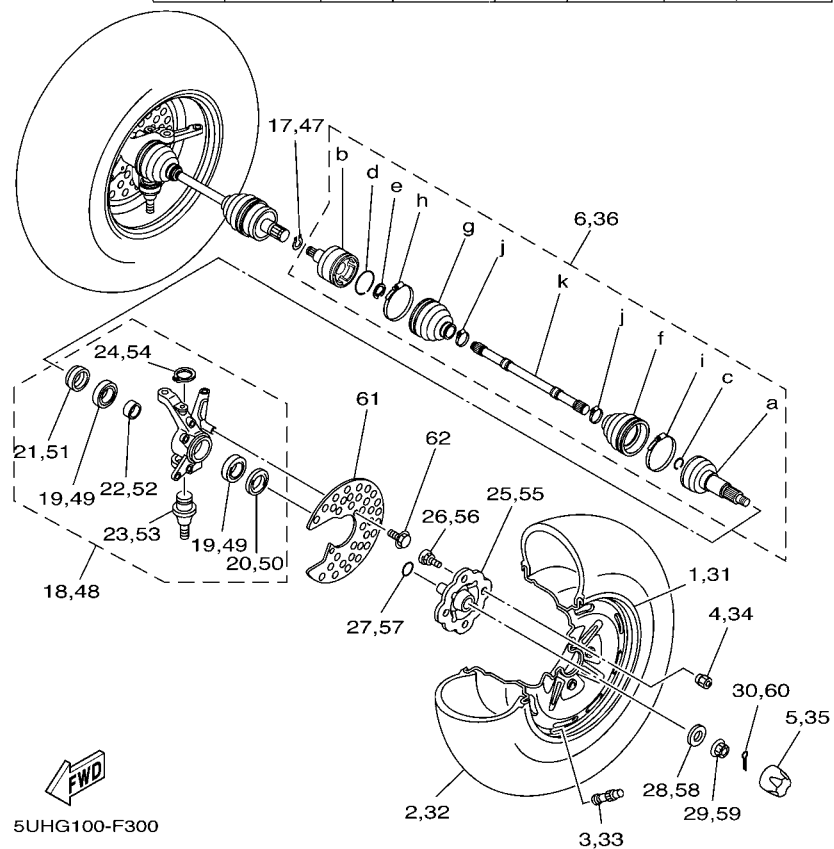

REF. NO.	PART NO.	DESCRIPTION	USA	CAN	EUR	OCE	REMARKS
1	5ND-F5180-21	WHEEL COMP.	1	1	1	1	
2	94108-12812	TIRE (AT25X8-12 M979)	1	1	1		CHENG SHIN
	94108-12803	TIRE (AT25X8-12 C828)				1	CHENG SHIN
3	93900-00813	VALVE, RIM (TR413)	1	1	1	1	
4	90179-10022	NUT	4	4	4	4	
5	5GT-2512A-00	CAP, WHEEL	1	1	1	1	
6	5UH-2518F-00	DRIVE SHAFT ASSY	1	1	1	1	
7	5UH-2510F-00	.BALL JOINT SET	1	1	1	1	
8	5UH-2510G-00	.BOOT SET (BALL JOINT)	1	1	1	1	
9	5UH-2510H-00	.BOOT SET(DOUBLE OFFSET JOINT)	1	1	1	1	
10	5UH-2510J-00	.DOUBLE OFF SET JOINT	1	1	1	1	
11	3HN-2511G-01	.BOOT BAND (BALL JOINT)	1	1	1	1	
12	3HN-2511H-01	.BOOT BAND(DOUBLE OFFSET JOINT)	1	1	1	1	
13	3HN-2512G-01	.BOOT BAND (SMALL)	2	2	2	2	
14	2HR-2512J-00	.SNAP RING	1	1	1	1	
15	4KB-2512H-00	.CIRCLIP	1	1	1	1	
16	2HR-2512H-00	.CIRCLIP	1	1	1	1	
17	93450-22119	CIRCLIP	1	1	1	1	
18	5ND-F3501-10	STEERING KNUCKLE ASSY (LEFT)	1	1	1	1	
19	93306-006Y2	.BEARING	2	2	2	2	
20	93106-38046	.OIL SEAL	1	1	1	1	
21	93106-38047	.OIL SEAL	1	1	1	1	
22	90560-30325	.SPACER	1	1	1	1	
23	5FU-F3549-00	.BALL JOINT 1	1	1	1	1	
24	93410-32075	.CIRCLIP	1	1	1	1	
25	5ND-F5111-20	HUB, FRONT	1	1	1	1	
26	90114-10014	BOLT, SERRATION	4	4	4	4	

FIG. 30 FRONT WHEEL

7,37					
8,38		9,39			
10,40		11,41		12,42	
13,43		14,44		15,45	
				16,46	

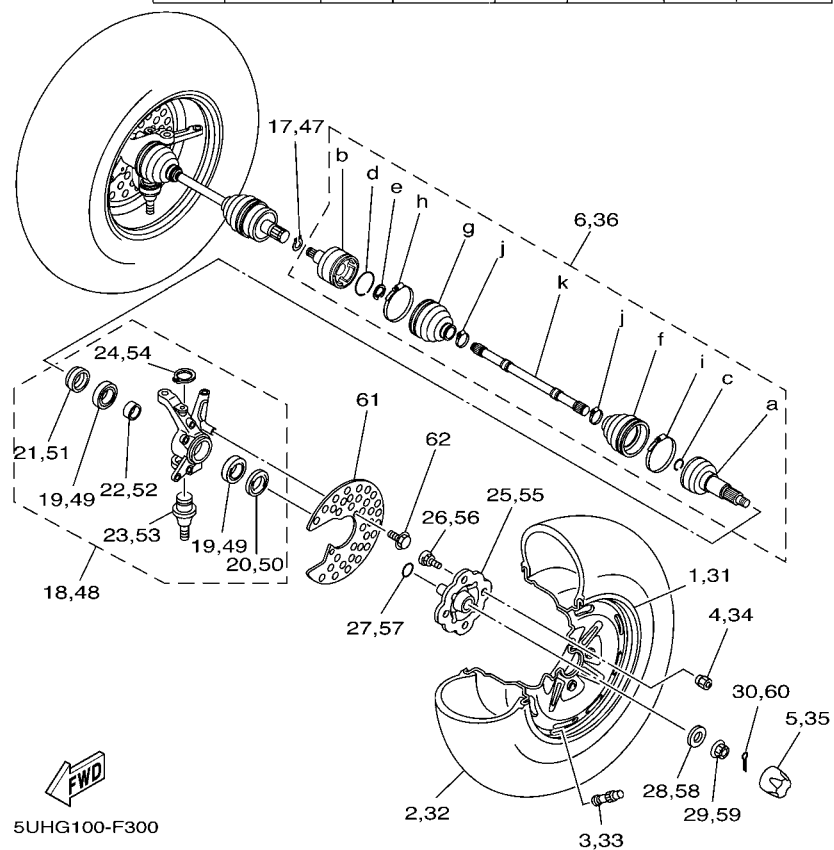

5UHG100-F300

REF. NO.	PART NO.	DESCRIPTION	USA	CAN	EUR	OCE	REMARKS
27	93210-27666	O-RING	1	1	1	1	
28	90201-168R1	WASHER, PLATE	1	1	1	1	
29	90171-16002	NUT, CASTLE	1	1	1	1	
30	91402-30030	PIN, COTTER	1	1	1	1	
31	5ND-F5180-21	WHEEL COMP.	1	1	1	1	
32	94108-12812	TIRE (AT25X8-12 M979)	1	1	1		CHENG SHIN
	94108-12803	TIRE (AT25X8-12 C828)				1	CHENG SHIN
33	93900-00813	VALVE, RIM (TR413)	1	1	1	1	
34	90179-10022	NUT	4	4	4	4	
35	5GT-2512A-00	CAP, WHEEL	1	1	1	1	
36	5UH-2518F-00	DRIVE SHAFT ASSY	1	1	1	1	
37	5UH-2510F-00	.BALL JOINT SET	1	1	1	1	
38	5UH-2510G-00	.BOOT SET (BALL JOINT)	1	1	1	1	
39	5UH-2510H-00	.BOOT SET(DOUBLE OFFSET JOINT)	1	1	1	1	
40	5UH-2510J-00	.DOUBLE OFF SET JOINT	1	1	1	1	
41	3HN-2511G-01	.BOOT BAND (BALL JOINT)	1	1	1	1	
42	3HN-2511H-01	.BOOT BAND(DOUBLE OFFSET JOINT)	1	1	1	1	
43	3HN-2512G-01	.BOOT BAND (SMALL)	2	2	2	2	
44	2HR-2512J-00	.SNAP RING	1	1	1	1	
45	4KB-2512H-00	.CIRCLIP	1	1	1	1	
46	2HR-2512H-00	.CIRCLIP	1	1	1	1	
47	93450-22119	CIRCLIP	1	1	1	1	
48	5ND-F3502-10	STEERING KNUCKLE ASSY (RIGHT)	1	1	1	1	
49	93306-006Y2	.BEARING	2	2	2	2	
50	93106-38046	.OIL SEAL	1	1	1	1	
51	93106-38047	.OIL SEAL	1	1	1	1	
52	90560-30325	.SPACER	1	1	1	1	

D15

FIG. 30 FRONT WHEEL

7,37							
8,38			9,39				
10,40			11,41		12,42		
13,43		14,44		15,45		16,46	

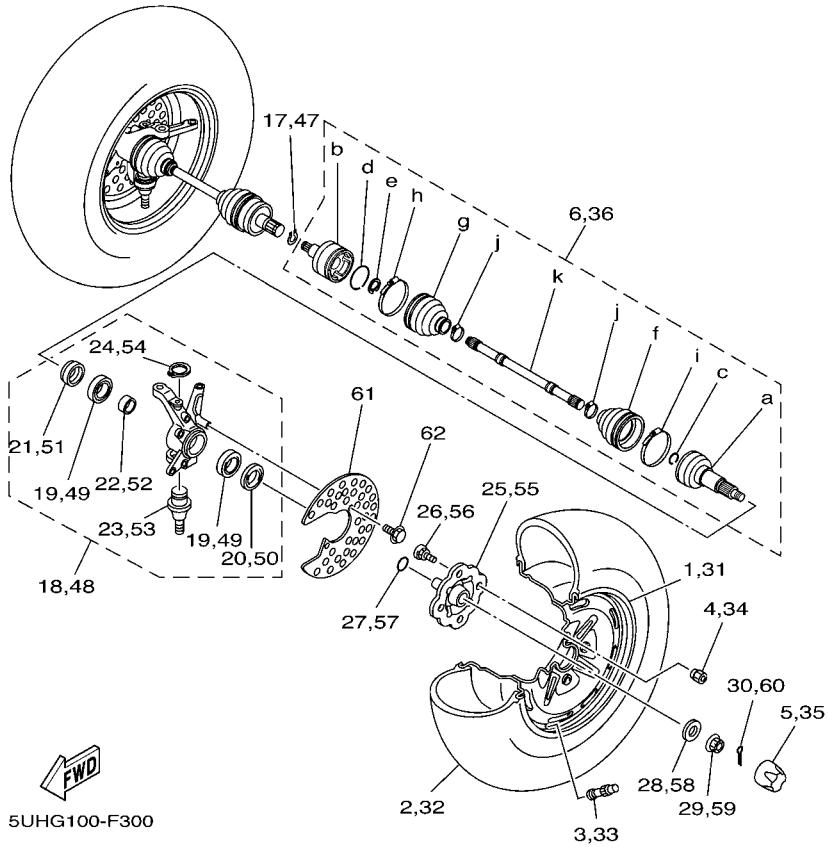

REF. NO.	PART NO.	DESCRIPTION	USA	CAN	EUR	OCF	REMARKS
53	5FU-F3549-00	.BALL JOINT 1	1	1	1	1	
54	93410-32075	.CIRCLIP	1	1	1	1	
55	5ND-F5111-20	HUB, FRONT	1	1	1	1	
56	90114-10014	BOLT, SERRATION	4	4	4	4	
57	93210-27666	O-RING	1	1	1	1	
58	90201-168R1	WASHER, PLATE	1	1	1	1	
59	90171-16002	NUT, CASTLE	1	1	1	1	
60	91402-30030	PIN, COTTER	1	1	1	1	
61	5ND-F514A-00	RING, WHEEL 1	2	2	2	2	
62	95822-06012	BOLT, FLANGE	4	4	4	4	

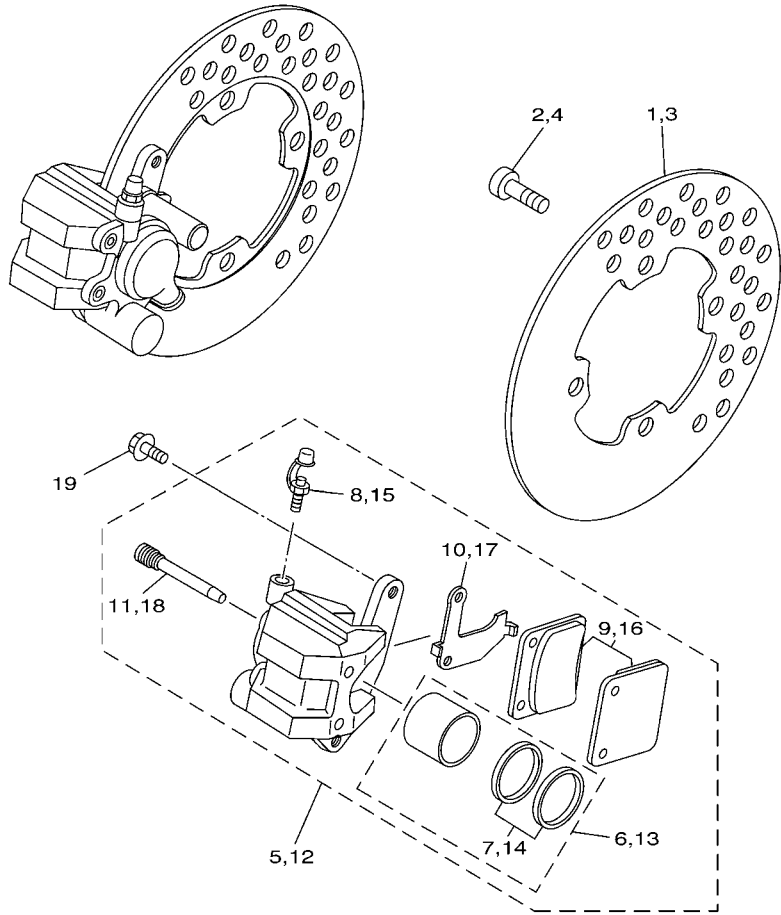

5ND1100-3340

FIG. 31 FRONT BRAKE CALIPER

REF. NO.	PART NO.	DESCRIPTION	USA	CAN	EUR	OCE	REMARKS
1	5ND-F582T-00	DISC, BRAKE (LEFT)	1	1	1	1	
2	90109-08082	BOLT	4	4	4	4	
3	5ND-F582T-00	DISC, BRAKE (LEFT)	1	1	1	1	
4	90109-08082	BOLT	4	4	4	4	
5	3GD-2580T-00	CALIPER ASSY (LEFT)	1	1	1	1	
6	3GD-W0057-00	.PISTON ASSY, CALIPER	1	1	1	1	
7	3GD-W0047-00	..CALIPER SEAL KIT	1	1	1	1	
8	1UY-W0048-50	.BLEED SCREW KIT	1	1	1	1	
9	3GD-W0045-00	.BRAKE PAD KIT	1	1	1	1	
10	3GD-25827-00	.SHIM, CALIPER	1	1	1	1	
11	3GD-25933-00	.PIN, PAD	2	2	2	2	
12	3GD-2580U-00	CALIPER ASSY (RIGHT)	1	1	1	1	
13	3GD-W0057-00	.PISTON ASSY, CALIPER	1	1	1	1	
14	3GD-W0047-00	..CALIPER SEAL KIT	1	1	1	1	
15	1UY-W0048-50	.BLEED SCREW KIT	1	1	1	1	
16	3GD-W0045-00	.BRAKE PAD KIT	1	1	1	1	
17	3GD-25828-00	.SHIM, CALIPER	1	1	1	1	
18	3GD-25933-00	.PIN, PAD	2	2	2	2	
19	90105-08161	BOLT, FLANGE	4	4	4	4	

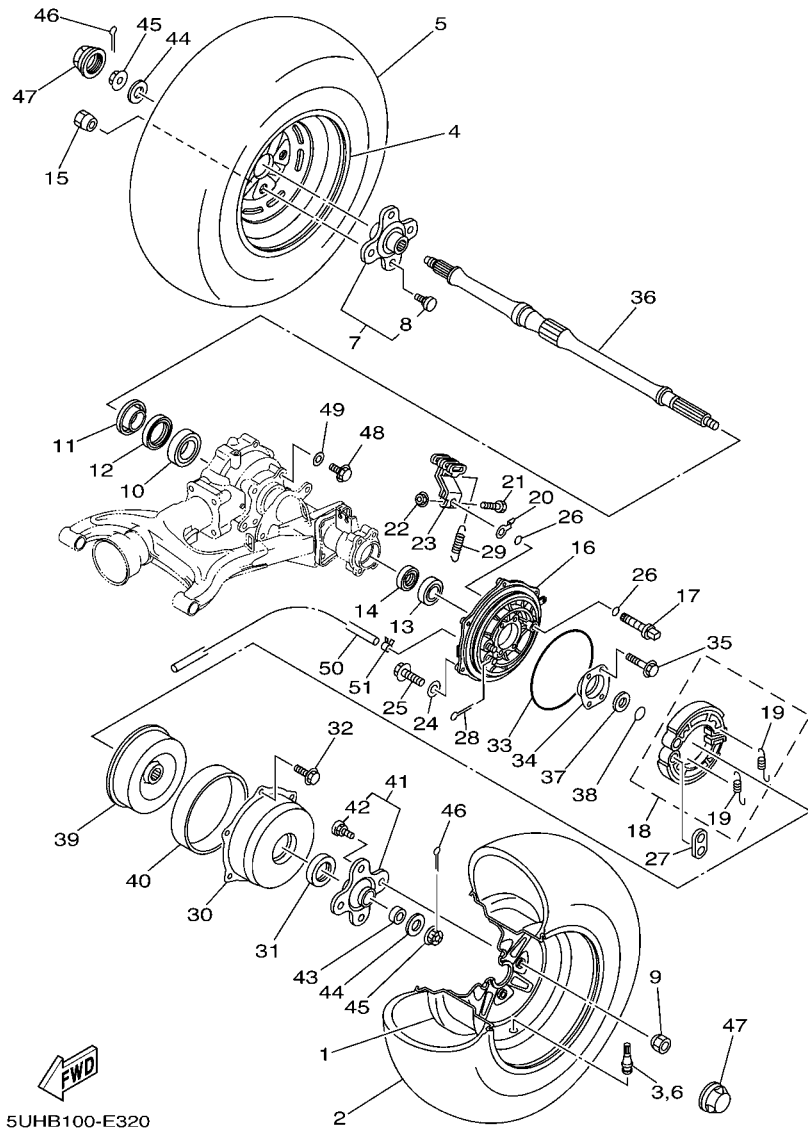

5UHB100-E320

FIG. 32 REAR WHEEL

REF. NO.	PART NO.	DESCRIPTION	USA	CAN	EUR	OCE	REMARKS
1	5ND-F5390-21	REAR WHEEL COMP.	1	1	1	1	
2	94110-12809	TIRE (AT25X10-12 M980)	1	1	1		CHENG SHIN
	94110-12801	TIRE (AT25X10-12 C828)				1	CHENG SHIN
3	93900-00813	VALVE, RIM (TR413)	1	1	1	1	
4	5ND-F5390-21	REAR WHEEL COMP.	1	1	1	1	
5	94110-12809	TIRE (AT25X10-12 M980)	1	1	1		CHENG SHIN
	94110-12801	TIRE (AT25X10-12 C828)				1	CHENG SHIN
6	93900-00813	VALVE, RIM (TR413)	1	1	1	1	
7	5ND-F5383-10	COLLAR, WHEEL	1	1	1	1	
8	90114-10804	.BOLT, SERRATION	4	4	4	4	
9	90179-10022	NUT	4	4	4	4	
10	93306-008Y0	BEARING	1	1	1	1	
11	4SH-25367-01	COVER, HUB DUST	1	1	1	1	
12	93106-47040	OIL SEAL	1	1	1	1	
13	93306-278Y0	BEARING	1	1	1	1	
14	93101-35097	OIL SEAL	1	1	1	1	
15	90179-10022	NUT	4	4	4	4	
16	5VH-F5321-00	PLATE, BRAKE SHOE	1	1	1	1	
17	5VH-F5351-00	CAMSHAFT	1	1	1	1	
18	5VH-WF536-00	BRAKE SHOE SET	1	1	1	1	
19	5VH-F5333-00	.SPRING, RETURN	2	2	2	2	
20	5VH-F533A-00	PLATE, INDICATOR	1	1	1	1	
21	5VH-F5833-00	BOLT, FITTING	1	1	1	1	
22	9560L-06200	NUT, SELF-LOCKING	1	1	1	1	
23	5VH-F5355-00	LEVER, CAMSHAFT	1	1	1	1	
24	5VH-F5898-00	GASKET	1	1	1	1	
25	5VH-F5818-00	BOLT, CALIPER	1	1	1	1	

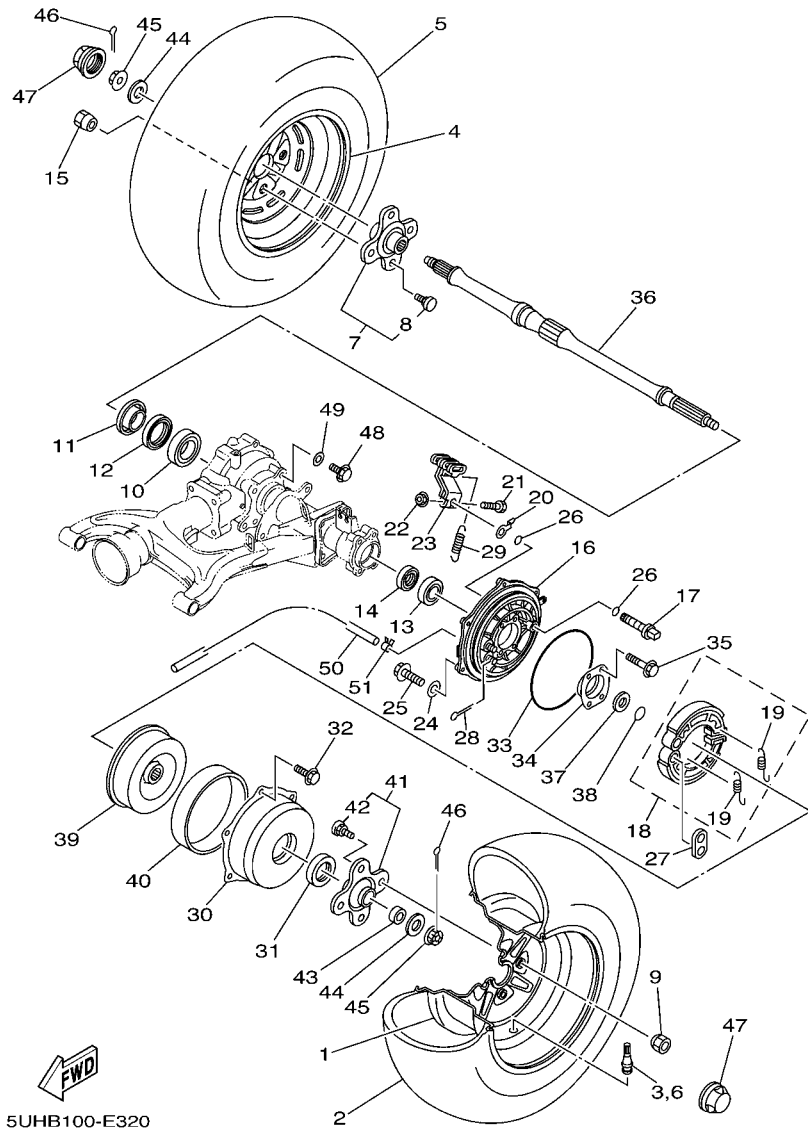

5UHB100-E320

FIG. 32 REAR WHEEL

REF. NO.	PART NO.	DESCRIPTION	USA	CAN	EUR	OOE	REMARKS
26	5VH-F5359-00	SEAL, CAMSHAFT	2	2	2	2	
27	5VH-F539F-00	PLATE 1	1	1	1	1	
28	91401-25020	PIN, COTTER	2	2	2	2	
29	90506-16482	SPRING, TENSION	1	1	1	1	
30	5FU-F5327-00	COVER, PLATE	1	1	1	1	
31	5FU-F5319-00	SEAL, HUB DUST	1	1	1	1	
32	95822-06012	BOLT, FLANGE	6	6	6	6	
33	5FU-F537Y-00	SEAL, DUST	1	1	1	1	
34	4XE-G6513-00	RETAINER	1	1	1	1	
35	90105-088A4	BOLT, FLANGE	4	4	4	4	
36	5TE-F5381-00	AXLE, WHEEL	1	1	1	1	
37	90387-284T0	COLLAR	1	1	1	1	
38	93210-26606	O-RING	1	1	1	1	
39	5FU-F531E-10	DRUM, BRAKE	1	1	1	1	
40	5FU-F5336-00	RING 2	1	1	1	1	
41	5FU-F5377-10	COLLAR, WHEEL	1	1	1	1	
42	90114-10804	.BOLT, SERRATION	4	4	4	4	
43	5FU-F5384-00	WASHER, WHEEL	1	1	1	1	
44	90201-168R1	WASHER, PLATE	2	2	2	2	
45	90171-16002	NUT, CASTLE	2	2	2	2	
46	91402-30030	PIN, COTTER	2	2	2	2	
47	5GT-2512A-00	CAP, WHEEL	2	2	2	2	
48	90105-10751	BOLT, FLANGE	4	4	4	4	
49	90201-10035	WASHER, PLATE	4	4	4	4	
50	90445-07807	HOSE (L1150)	1	1	1	1	
51	90467-070A0	CLIP	1	1	1	1	

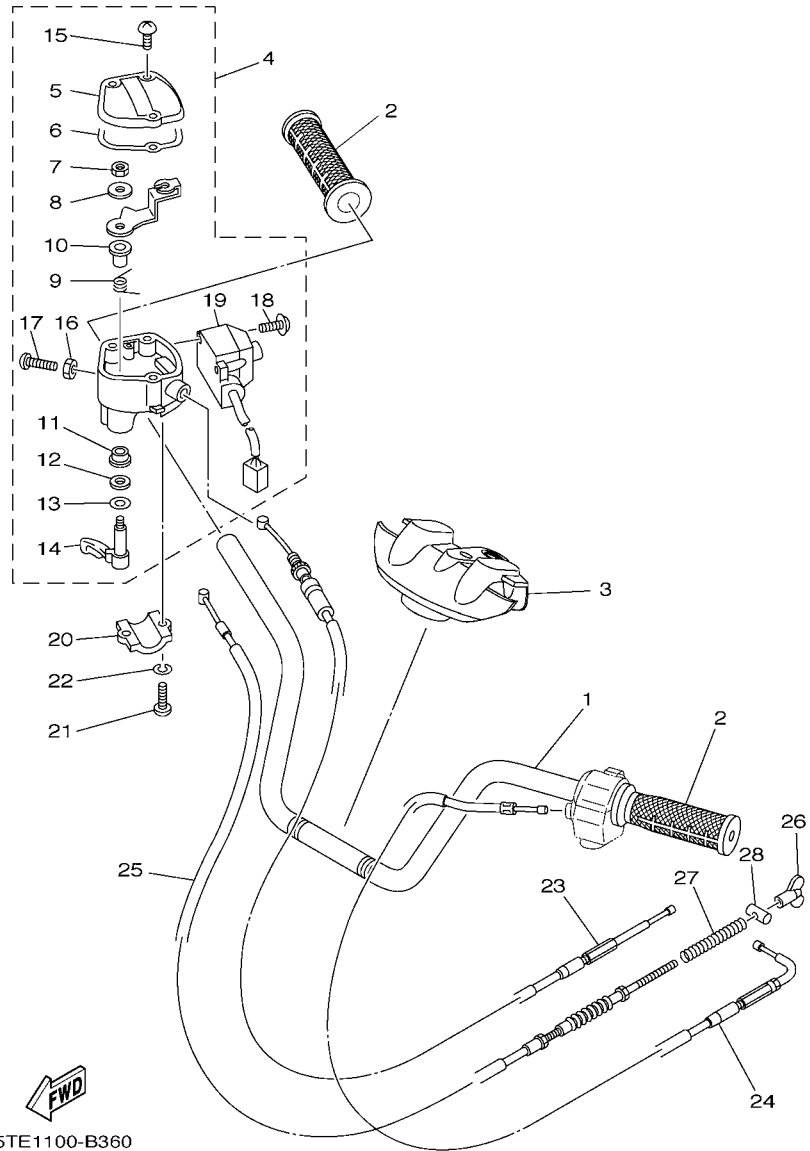
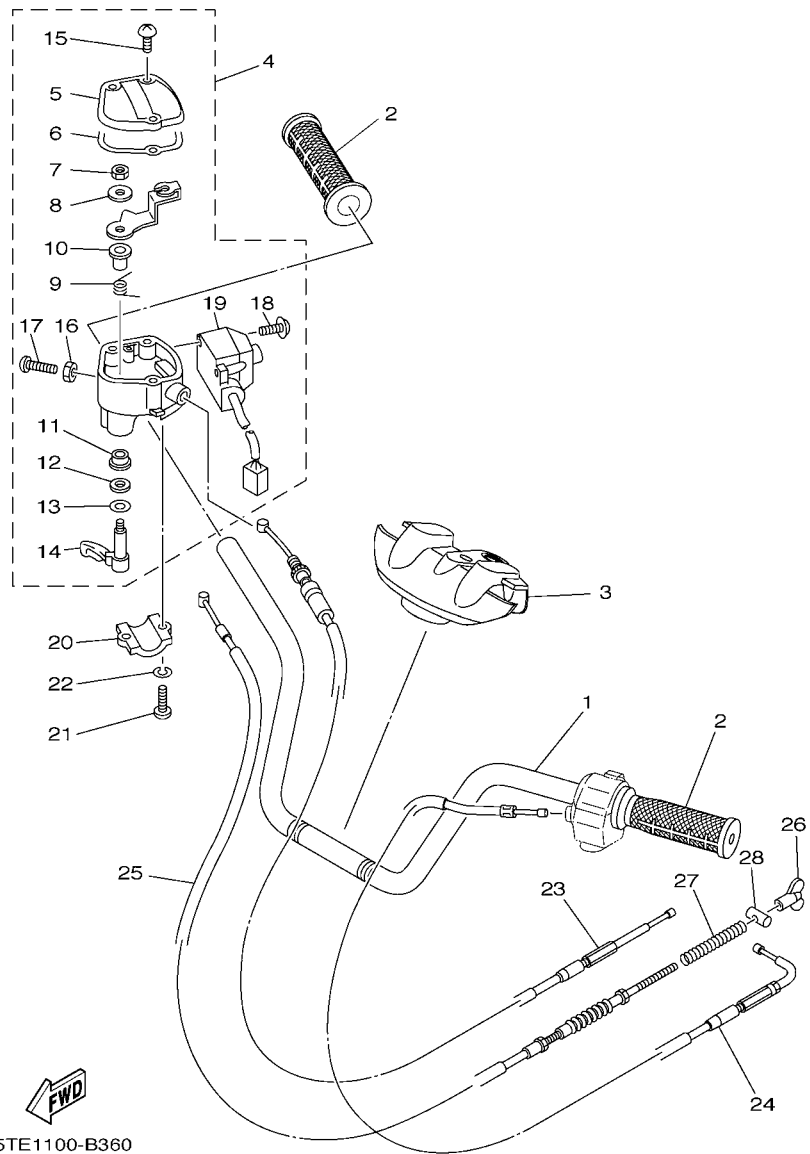

FIG. 33 STEERING HANDLE & CABLE

REF. NO.	PART NO.	DESCRIPTION	USA	CAN	EUR	OCE	REMARKS
1	5FU-F6111-10	HANDLEBAR	1	1	1	1	
2	5FU-F6241-10	GRIP	2	2	2	2	
3	5ND-F6124-00	PROTECTOR, HANDLEBAR	1	1	1	1	
4	4WV-26250-10	THROTTLE LEVER ASSY	1	1	1	1	
5	4KB-2628F-10	.CAP, GEAR	1	1	1	1	
6	4KB-2628G-00	.GASKET	1	1	1	1	
7	95607-05100	.NUT, U	1	1	1	1	
8	1NV-26398-00	.WASHER	1	1	1	1	
9	1NV-26304-00	.SPRING	1	1	1	1	
10	1NV-26259-01	.COLLAR	1	1	1	1	
11	1NV-2625K-00	.COLLAR	1	1	1	1	
12	93104-09025	.OIL SEAL	1	1	1	1	
13	1NV-26129-00	.WASHER	1	1	1	1	
14	1NV-2625G-01	.LEVER, THROTTLE	1	1	1	1	
15	90149-04278	.SCREW	3	3	3	3	
16	95307-05700	.NUT	1	1	1	1	
17	98507-05020	.SCREW, PAN HEAD	1	1	1	1	
18	97607-04210	.SCREW, WITH WASHER	2	2	2	2	
19	4WV-83976-00	.SWITCH, HANDLE 1	1	1	1	1	
20	4V4-82913-00	HOLDER, LEVER LOWER 1	1	1	1	1	
21	98502-05020	SCREW, PAN HEAD	2	2	2	2	
22	92902-05600	WASHER, PLATE	2	2	2	2	
23	5GH-26311-10	CABLE, THROTTLE 1	1	1	1	1	
24	5VH-F6331-00	CABLE, STARTER 1	1	1	1	1	
25	5TE-26341-00	WIRE, BRAKE 1	1	1	1	1	
26	20E-26343-00	NUT, ADJUSTING	1	1	1	1	
27	90501-10782	SPRING, COMPRESSION	1	1	1	1	

FIG. 33 STEERING HANDLE & CABLE



REF. NO.	PART NO.	DESCRIPTION	USA	CAN	EUR	OCE	REMARKS
28	90249-12008	PIN	1	1	1	1	

FIG. 34 FRONT MASTER CYLINDER

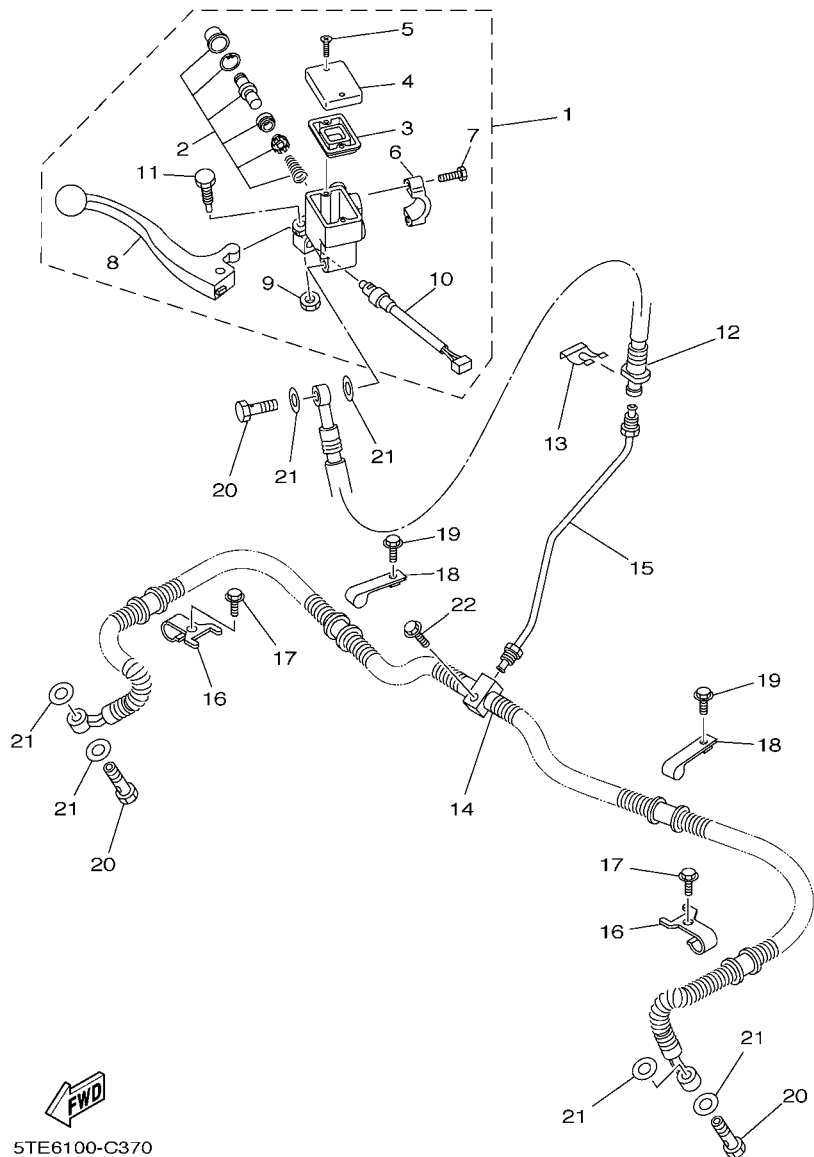

5TE6100-C370

REF. NO.	PART NO.	DESCRIPTION	USA	CAN	EUR	OCE	REMARKS
1	5KM-2583T-01	MASTER CYLINDER ASSY	1	1	1	1	
2	8CR-W0041-00	.CYLINDER KIT, MASTER	1	1	1	1	
3	4L0-25854-00	.DIAPHRAGM, RESERVOIR	1	1	1	1	
4	5JX-25852-01	.CAP, RESERVOIR	1	1	1	1	
5	98706-04012	.SCREW, FLAT HEAD	2	2	2	2	
6	5GH-25867-00	.BRACKET, MASTER CYLINDER	1	1	1	1	
7	5EB-26332-00	.BOLT	2	2	2	2	
8	5KM-83922-00	.LEVER 2	1	1	1	1	
9	95606-06100	.NUT, U	1	1	1	1	
10	5LP-83980-00	.FRONT STOP SWITCH ASSY	1	1	1	1	
11	1FK-2589F-00	.BOLT, LEVER	1	1	1	1	
12	5ND-F5872-01	HOSE, BRAKE 1	1	1	1	1	
13	2GU-25866-00	CIRCLIP	1	1	1	1	
14	5ND-F5873-01	HOSE, BRAKE 2	1	1	1	1	
15	5ND-F5871-00	PIPE, BRAKE	1	1	1	1	
16	5ND-F5875-01	HOLDER, BRAKE HOSE 1	2	2	2	2	
17	95822-06012	BOLT, FLANGE	2	2	2	2	
18	5ND-F3192-01	BAND	2	2	2	2	
19	95822-06012	BOLT, FLANGE	2	2	2	2	
20	90401-10015	BOLT, UNION	3	3	3	3	
21	90201-10118	WASHER, PLATE	6	6	6	6	
22	95802-06025	BOLT, FLANGE	1	1	1	1	

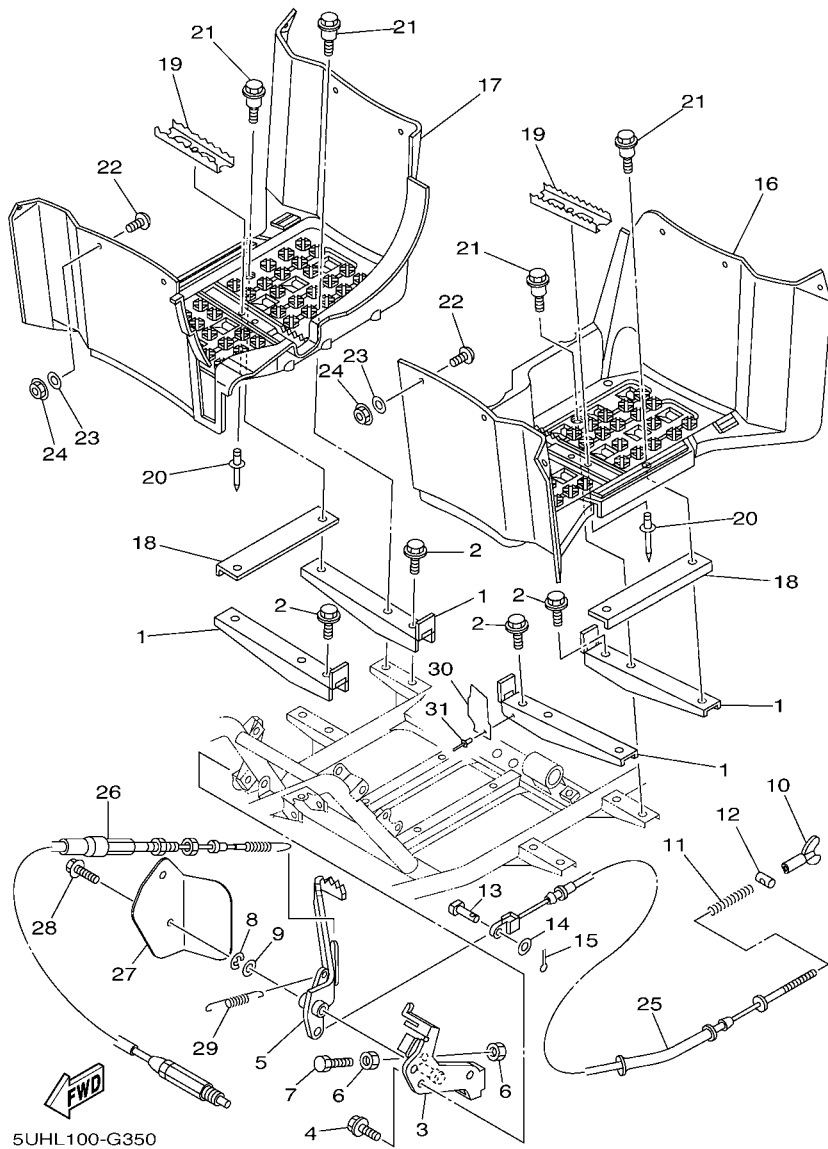
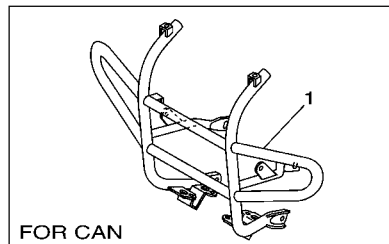
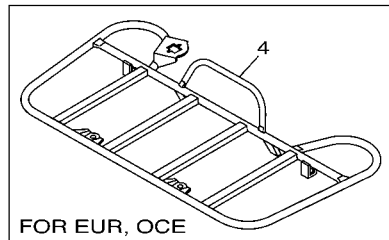
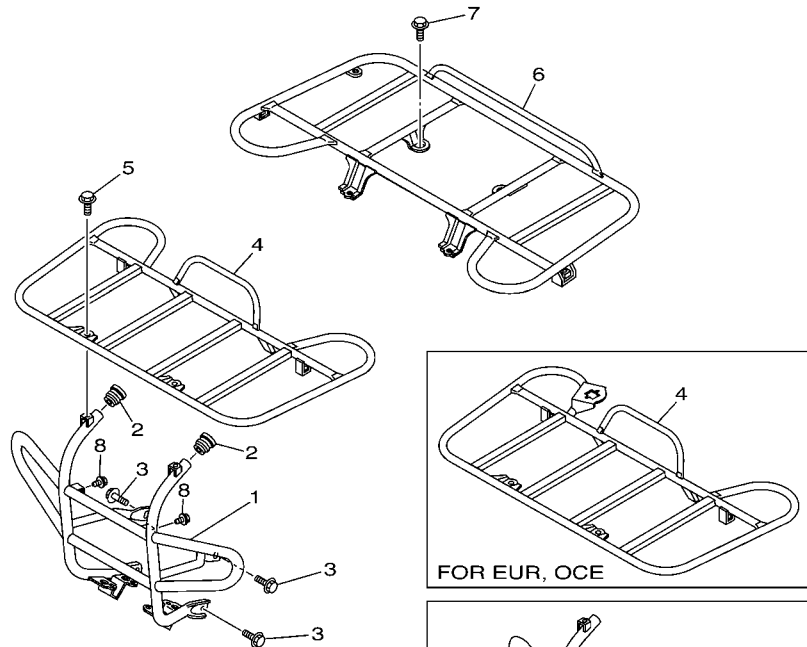
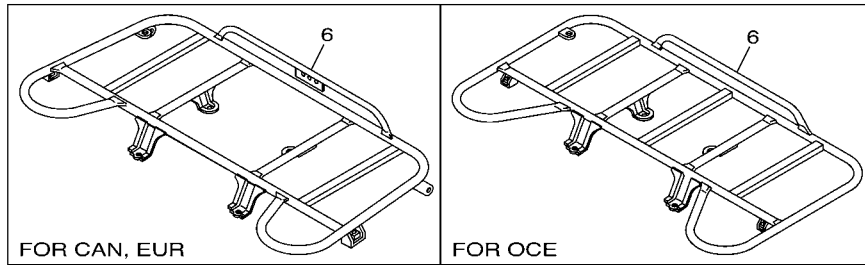

FIG. 35 STAND & FOOTREST

REF. NO.	PART NO.	DESCRIPTION	USA	CAN	EUR	OCE	REMARKS
1	5ND-F7471-01	BAR, FOOTREST 1	4	4	4	4	
2	95812-08012	BOLT, FLANGE	4	4	4	4	
3	5TE-F7412-10	BRACKET, FOOTREST 1	1	1	1	1	
4	95812-08012	BOLT, FLANGE	3	3	3	3	
5	5TE-F7211-00	PEDAL, BRAKE	1	1	1	1	
6	95312-06700	NUT	2	2	2	2	
7	97012-06020	BOLT	1	1	1	1	
8	93430-10015	CIRCLIP	1	1	1	1	
9	90201-14023	WASHER, PLATE	1	1	1	1	
10	20E-26343-00	NUT, ADJUSTING	1	1	1	1	
11	90501-10782	SPRING, COMPRESSION	1	1	1	1	
12	90249-12008	PIN	1	1	1	1	
13	90240-08005	PIN, CLEVIS	1	1	1	1	
14	90201-08066	WASHER, PLATE	1	1	1	1	
15	91402-20020	PIN, COTTER	1	1	1	1	
16	5ND-F7453-01	COVER 1	1	1	1	1	
17	5ND-F7463-01	COVER 2	1	1	1	1	
18	5ND-F7445-00	PLATE 1	2	2	2	2	
19	5UH-F741A-00	ARM 1	2	2	2	2	
20	90267-489U9	RIVET, BLIND	2	2	2	2	
21	90109-06072	BOLT	8	8	8	8	
22	90149-05299	SCREW	12	12	12	12	
23	90201-05042	WASHER, PLATE	12	12	12	12	
24	95702-05300	NUT, NYLON	12	12	12	12	
25	5TE-26361-00	CABLE, BRAKE	1	1	1	1	
26	5GH-2637F-10	CABLE, CONTROL 2	1	1	1	1	
27	5UH-F7491-00	PROTECTOR	1	1	1	1	



FWD
5UHG100-F360

FIG. 36 GUARD

REF. NO.	PART NO.	DESCRIPTION	USA	CAN	EUR	OCE	REMARKS
1	5UH-F845N-00	BAR, CARRY FRONT	1		1	1	
	5UH-F845N-10	BAR, CARRY FRONT		1			
2	4XE-F1399-00	CAP	2	2	2	2	
3	95812-08012	BOLT, FLANGE	4	4	4	4	
4	5ND-F4841-01	CARRIER, FRONT	1	1			
	5TE-F4841-01	CARRIER, FRONT			1	1	
5	95812-08012	BOLT, FLANGE	4	4	4	4	
6	5TE-F4842-00	CARRIER, REAR	1				
	5TE-F4842-10	CARRIER, REAR		1	1		
	5ND-F4842-00	CARRIER, REAR				1	
7	95812-08012	BOLT, FLANGE	4	4	4	4	
8	90119-06157	BOLT, WITH WASHER	2	2	2	2	

FIG. 39 METER

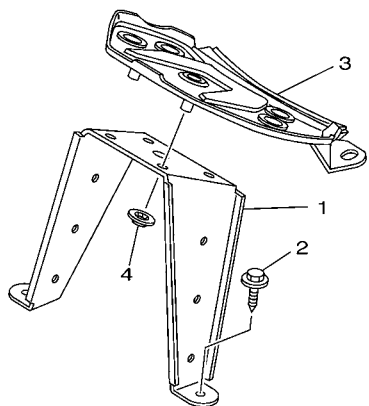

REF. NO.	PART NO.	DESCRIPTION	USA	CAN	EUR	OCE	REMARKS
1	5UH-F5921-00	BRACKET, SUPPORT	1				
2	90119-06157	BOLT, WITH WASHER	2				
3	5UH-F837L-00	PANEL, CONSOLE 1	1				
4	90183-08800	NUT, SPRING	4				

5UH1100-C390

FIG. 40 METER 2

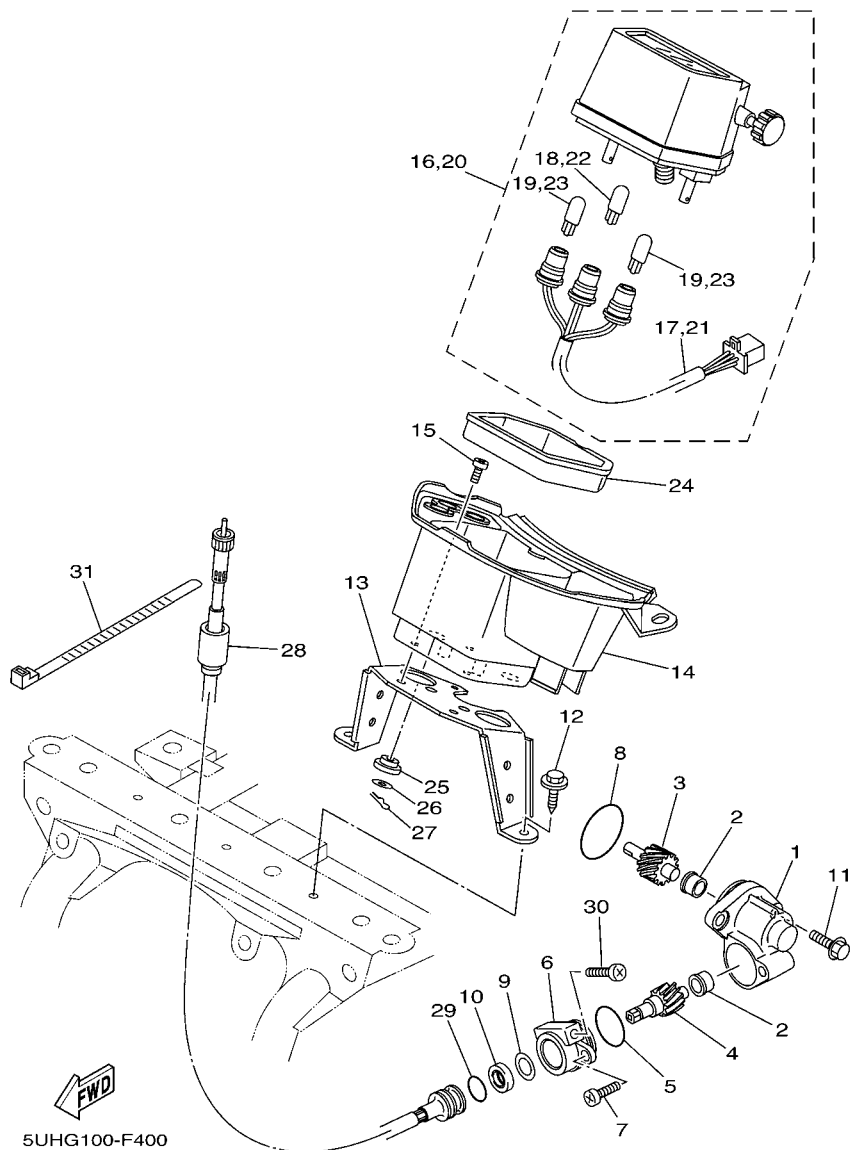

REF. NO.	PART NO.	DESCRIPTION	USA	CAN	EUR	OCE	REMARKS
1	4WV-17811-00	HOUSING, TACHOMETER GEAR		1	1	1	
2	90381-08002	BUSH, SOLID		2	2	2	
3	4WV-17831-00	GEAR, DRIVE		1	1	1	
4	4WV-17841-00	GEAR, DRIVEN		1	1	1	
5	93210-24253	O-RING		1	1	1	
6	59V-17811-00	HOUSING, TACHOMETER GEAR		1	1	1	
7	98502-06016	SCREW, PAN HEAD		1	1	1	
8	93210-32172	O-RING		1	1	1	
9	90201-12163	WASHER, PLATE		1	1	1	
10	93102-08307	OIL SEAL		1	1	1	
11	90105-06053	BOLT, FLANGE		2	2	2	
12	90119-06157	BOLT, WITH WASHER		2	2	2	
13	5UH-F834L-00	BRKT., METER		1	1	1	
14	5UH-F837L-11	PANEL, CONSOLE 1		1	1	1	
15	98502-05010	SCREW, PAN HEAD		3	3	3	
16	4SH-83570-10	SPEEDOMETER ASSY		1	1	1	UR KM/H
17	4SH-83536-10	.SOCKET, METER		1	1	1	
18	42X-83517-00	.BULB (12V-3W)		1	1	1	
19	2GV-83517-00	.BULB (12V-1.7W T6.5)		2	2	2	
20	4SH-83570-00	SPEEDOMETER ASSY			1		UR MILE/H
21	4SH-83536-00	.SOCKET, METER			1		
22	4R0-83517-00	.BULB (12V-3.4W T10)			1		
23	3GM-83517-00	.BULB (12V-1.7W)			2		
24	5UH-H252R-00	DAMPER		1	1	1	
25	1M1-83526-00	DAMPER 2		2	2	2	
26	4X8-83524-00	WASHER, SPECIAL		2	2	2	
27	437-83525-00	CLIP		2	2	2	

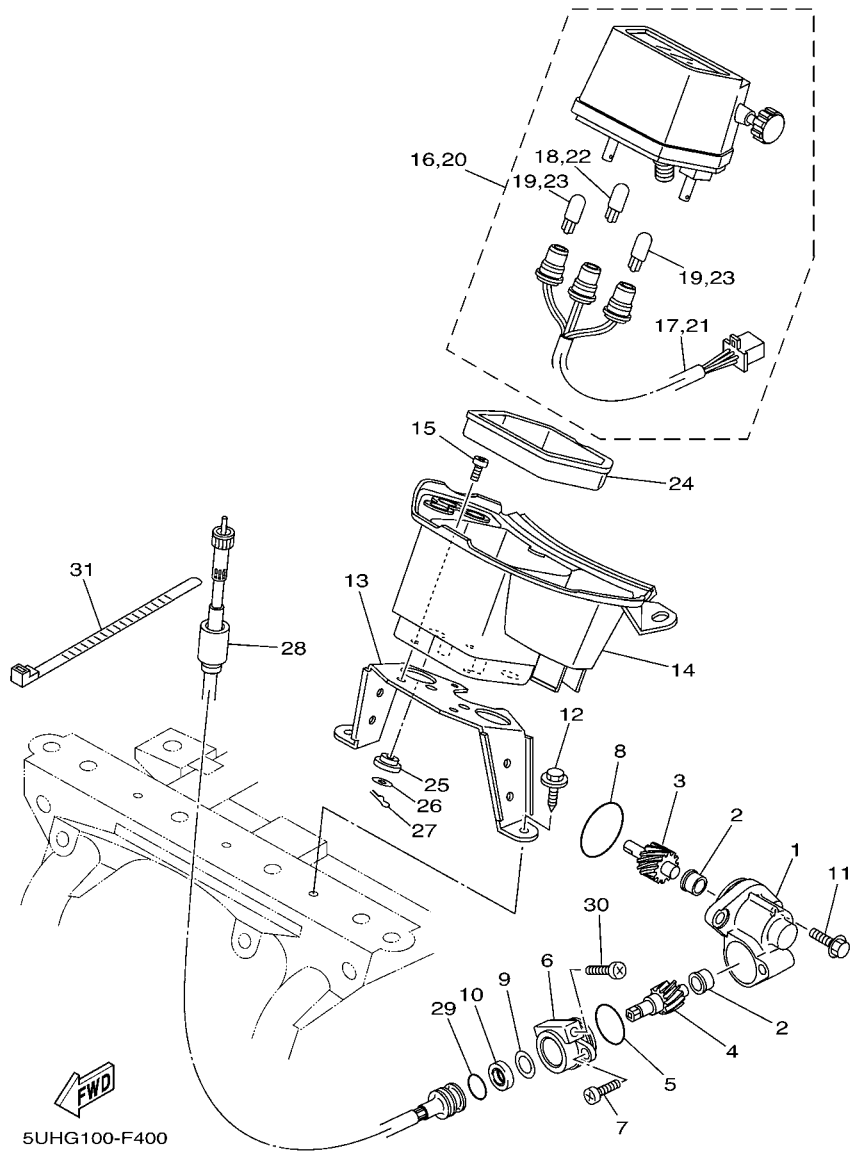
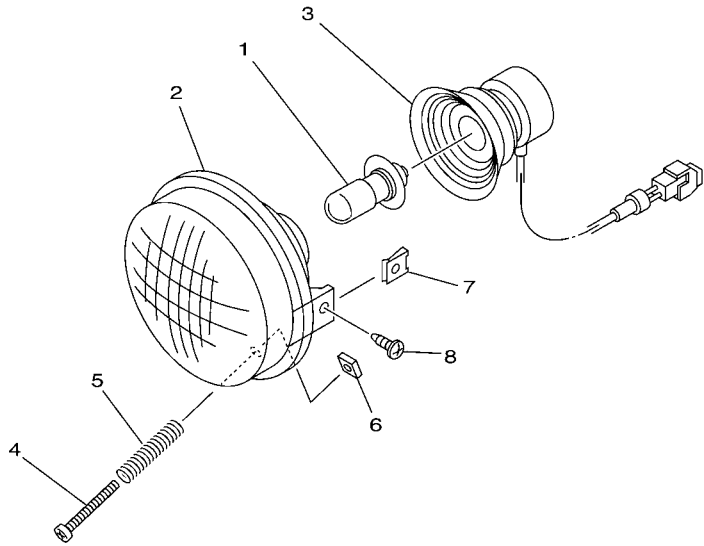

FIG. 40 METER 2

REF. NO.	PART NO.	DESCRIPTION	USA	CAN	EUR	OCE	REMARKS
28	5VH-H3550-00	SPEEDOMETER CABLE ASSY		1	1	1	
29	93210-14104	O-RING		1	1	1	
30	98502-06030	SCREW, PAN HEAD		1	1	1	
31	90464-31827	CLAMP		1	1	1	

FIG. 41 HEADLIGHT



REF. NO.	PART NO.	DESCRIPTION	USA	CAN	EUR	OCE	REMARKS
1	4KB-84314-01	BULB (12V-30/30W)	2	2	2	2	
2	5KM-84320-01	LENS ASSY	2	2	2	2	
3	5EH-84340-00	SOCKET CORD ASSY 1	2	2	2	2	
4	98502-03540	SCREW, PAN HEAD	2	2	2	2	
5	2GU-84332-00	SPRING, SCREW	2	2	2	2	
6	2GU-84334-00	NUT, ADJUSTING	2	2	2	2	
7	90183-050A8	NUT, SPRING	4	4	4	4	
8	98902-05016	SCREW, BIND	4	4	4	4	

1P01100-D400

FIG. 44 HANDLE SWITCH & LEVER

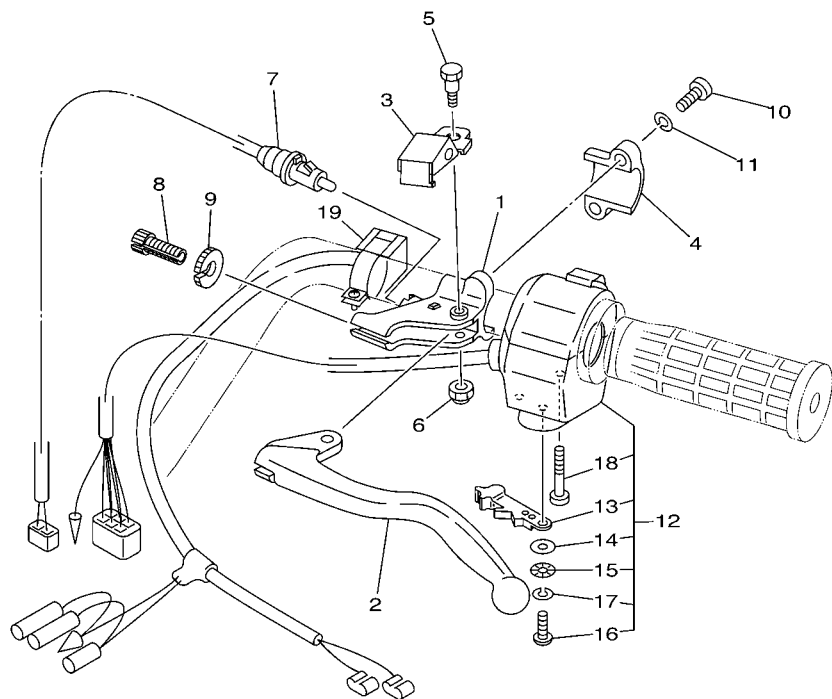

REF. NO.	PART NO.	DESCRIPTION	USA	CAN	EUR	OCE	REMARKS
1	1YW-82911-02	HOLDER, LEVER 1	1	1	1	1	
2	2HT-83912-00	LEVER 1	1	1	1	1	
3	1YW-83965-00	LEVER, LOCK	1	1	1	1	
4	2XJ-82913-00	HOLDER, LEVER LOWER 1	1	1	1	1	
5	90109-06576	BOLT	1	1	1	1	
6	95607-06100	NUT, U	1	1	1	1	
7	3FA-83980-03	FRONT STOP SWITCH ASSY	1	1	1	1	
8	90123-08046	BOLT	1	1	1	1	
9	90179-08148	NUT	1	1	1	1	
10	98507-06020	SCREW, PAN HEAD	2	2	2	2	
11	92907-06100	WASHER, SPRING	2	2	2	2	
12	5LP-83973-01	SWITCH, HANDLE 3	1	1	1	1	
13	5GH-83941-00	.LEVER, STARTER	1	1	1	1	
14	1UY-83909-00	.WASHER, SPECIAL	1	1	1	1	
15	3L4-83943-00	.WASHER, STARTER	1	1	1	1	
16	98517-05012	.SCREW, PAN HEAD	1	1	1	1	
17	92907-05100	.WASHER, SPRING	1	1	1	1	
18	98507-05030	.SCREW, PAN HEAD	2	2	2	2	
19	4GB-83976-00	SWITCH, HANDLE 1			1	1	



5TE3100-B450

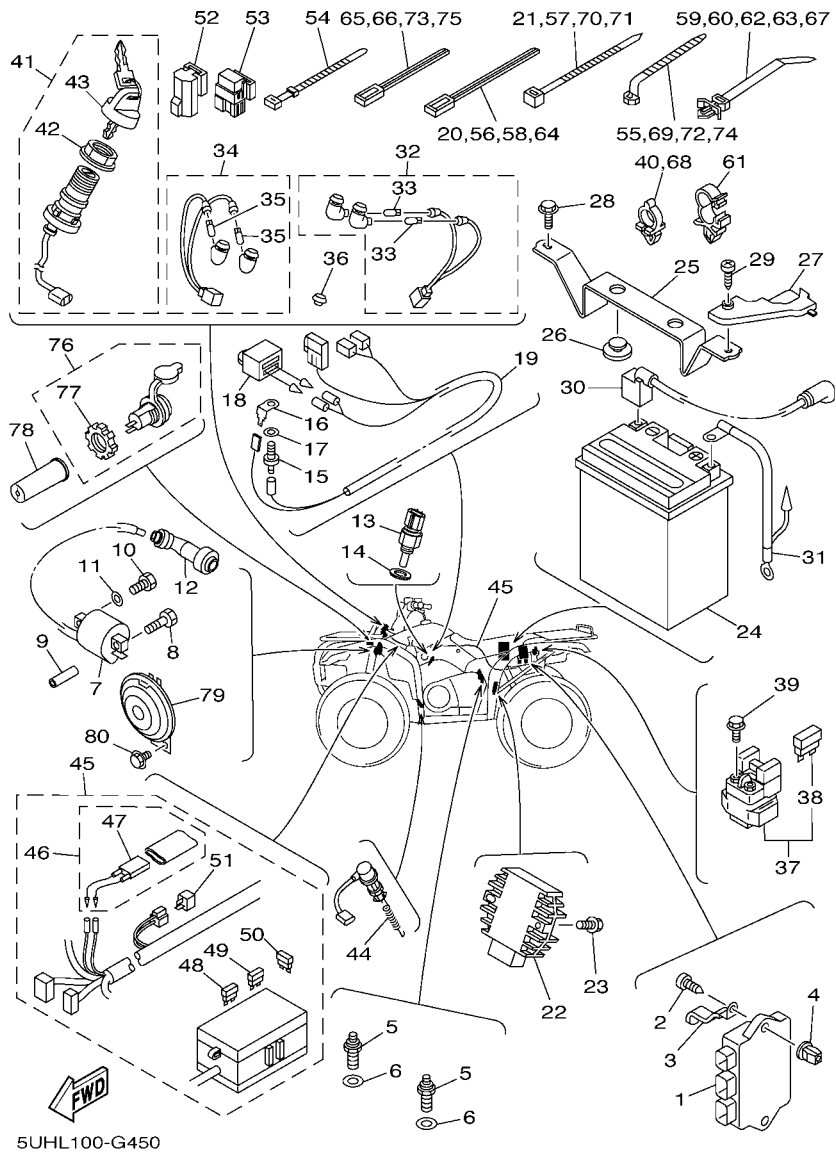

5UHL100-G450

FIG. 45 ELECTRICAL 1

REF. NO.	PART NO.	DESCRIPTION	USA	CAN	EUR	OCE	REMARKS
1	5UH-85540-00	C.D.I. UNIT ASSY	1	1	1	1	
2	97702-60420	SCREW, TAPPING	1	1	1	1	
3	90462-06016	CLAMP	1	1	1	1	
4	90338-08226	PLUG	1	1	1	1	
5	3GB-82540-01	NEUTRAL SWITCH ASSY	2	2	2	2	
6	90430-10148	GASKET	2	2	2	2	
7	5KM-82310-00	IGNITION COIL ASSY	1	1	1	1	
8	90109-06873	BOLT	1	1	1	1	
9	5UH-H1318-00	SPACER	1	1	1	1	
10	97002-06020	BOLT	1	1	1	1	
11	92902-06600	WASHER, PLATE	1	1	1	1	
12	1UY-82370-20	PLUG CAP ASSY	1	1	1	1	
13	4GB-83591-10	THERMO UNIT	1	1	1	1	
14	90201-12172	WASHER, PLATE	1	1	1	1	
15	5FU-83790-00	HEATER ASSY (15W)			1	1	AP
16	5FU-82103-00	TERMINAL 1			1	1	AP
17	90201-08016	WASHER, PLATE			1	1	AP
18	5FU-82560-20	THERMO SWITCH ASSY			1	1	AP
19	5TE-82509-00	WIRE, SUB LEAD			1	1	AP
20	90464-40825	CLAMP			1	1	AP
21	90464-31827	CLAMP			1	1	AP
22	5GT-81960-00	RECTIFIER & REGULATOR ASSY	1	1	1	1	
23	95802-06020	BOLT, FLANGE	2	2	2	2	
24	5TE-H2100-00	BATTERY ASSY(YUASA YTX14AH)	1	1	1	1	
25	5TE-H2128-01	BRACKET, BATTERY	1	1	1	1	
26	371-82121-00	PAD, BATTERY	2	2	2	2	
27	5ND-H2119-00	COVER, LEAD WIRE	1	1	1	1	

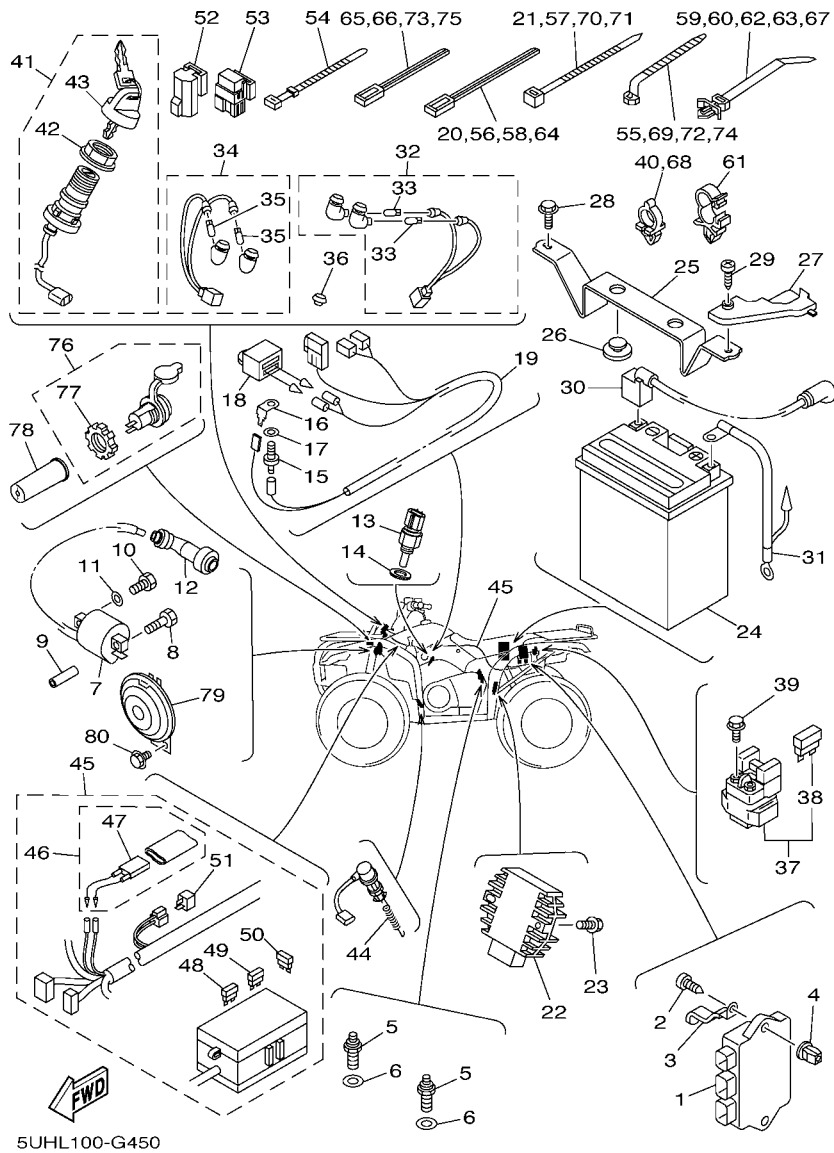
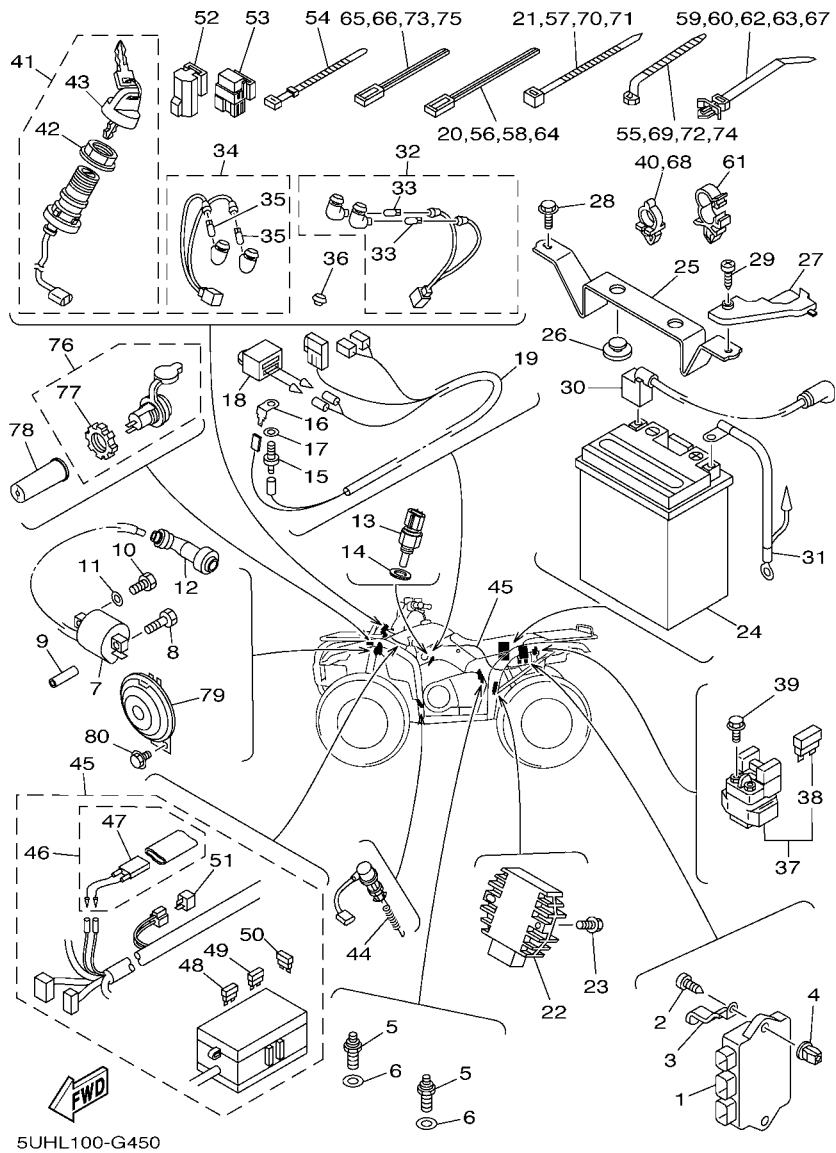

FIG. 45 ELECTRICAL 1

REF. NO.	PART NO.	DESCRIPTION	USA	CAN	EUR	OCE	REMARKS
28	95802-06020	BOLT, FLANGE	2	2	2	2	
29	97702-60016	SCREW, TAPPING	1	1	1	1	
30	5TE-H2115-00	WIRE, PLUS LEAD	1	1	1	1	
31	5UH-H2116-00	WIRE, MINUS LEAD	1	1	1	1	
32	5TE-83530-00	PILOT LIGHT ASSY	1				
33	5GH-83516-00	.BULB (14V-1.7W)	2				
34	5UH-83530-00	PILOT LIGHT ASSY	1	1	1	1	
35	5GH-83516-00	.BULB (14V-1.7W)	2	2	2	2	
36	90338-14827	PLUG	1	1	1	1	
37	4SV-81940-12	STARTER RELAY ASSY	1	1	1	1	
38	1AE-82151-00	.FUSE (30A-BL)	2	2	2	2	
39	95022-06008	BOLT, FLANGE	2	2	2	2	
40	90464-10833	CLAMP	2	2	2	2	
41	5LP-82510-00	MAIN SWITCH ASSY	1	1	1	1	
42	3HN-82569-00	.NUT, MAIN SWITCH	1	1	1	1	
43	3HN-82579-00	.CAP, KEY	1	1	1	1	
44	4KB-82530-10	STOP SWITCH ASSY	1	1	1	1	
45	5UH-82590-30	WIRE HARNESS ASSY	1				STD
	5UH-82590-40	WIRE HARNESS ASSY	1	1			AP
	5UH-82590-50	WIRE HARNESS ASSY			1	1	
46	3D5-82180-00	.CIRCUIT BREAKER ASSY	1	1	1	1	
47	3D5-82560-00	.THERMO SWITCH ASSY	1	1	1	1	
48	5JJ-82151-10	.FUSE (15A-BL)	3	3	3	3	
49	5JJ-82151-30	.FUSE (10A-BL)	3	3	3	3	
50	5JJ-82151-50	.FUSE (3A-BL)	2	2	2	2	
51	3WP-81980-00	.DIODE ASSY	1	1	1	1	
52	29U-81950-93	RELAY ASSY	1	1	1	1	



5UHL100-G450

FIG. 45 ELECTRICAL 1

REF. NO.	PART NO.	DESCRIPTION	USA	CAN	EUR	OCE	REMARKS
53	5DM-81950-00	RELAY ASSY	1	1	1	1	
54	90464-51800	CLAMP	2	2	2	2	
55	90464-12830	CLAMP	1	1	1	1	
56	90464-40825	CLAMP	1	1	1	1	
57	90464-31827	CLAMP	4	4	4	4	
58	90464-40825	CLAMP	4	4	4	4	
59	90464-25800	CLAMP	2	2	2	2	
60	90464-25800	CLAMP	3	3	3	3	
61	90464-16006	CLAMP	1	1	1	1	
62	90464-25800	CLAMP	1	1	1	1	
63	90464-25800	CLAMP	2	2	2	2	
64	90464-40825	CLAMP	3	3	3	3	
65	90464-48800	CLAMP	2	2	2	2	
66	90464-48800	CLAMP	1	1	1	1	
67	90464-25800	CLAMP	1	1	1	1	
68	90464-10833	CLAMP	1	1	1	1	
69	90464-12830	CLAMP	1	1	1	1	
70	90464-31827	CLAMP	1	1	1	1	
71	90464-31827	CLAMP	2	2	2	2	
72	90464-12830	CLAMP	1	1	1	1	
73	90464-48800	CLAMP	3	3	3	3	
74	90464-12830	CLAMP	1	1	1	1	
75	90464-48800	CLAMP	1	1	1	1	
76	5FU-H1920-10	TERMINAL ASSY	1	1			AP
77	5FU-H191B-10	.NUT	1	1			
78	5FU-H2599-01	COVER, CONNECTER	1	1			AP
79	4WV-83371-00	HORN			1	1	

FIG. 46 ELECTRICAL 2

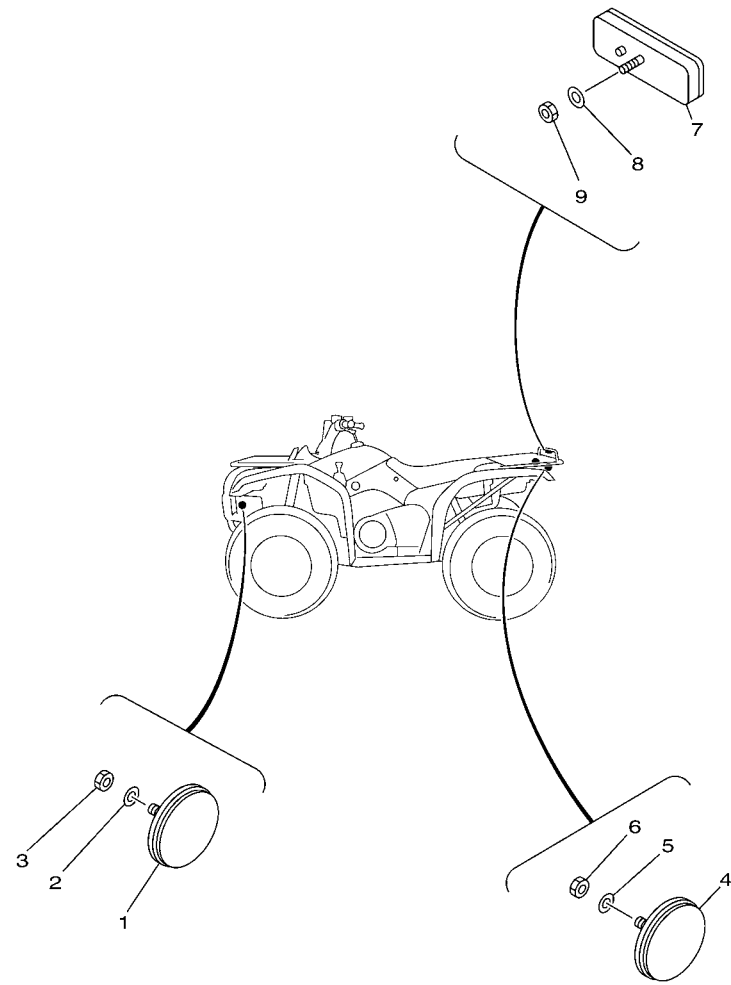

5UH1100-C460

REF. NO.	PART NO.	DESCRIPTION	USA	CAN	EUR	OCE	REMARKS
1	2EK-85111-00	REFLECTOR, FRONT 1			2		
2	92902-05200	WASHER		2			
3	95302-05600	NUT		2			
4	449-85131-02	REFLECTOR, REAR 1		2			
5	92902-05200	WASHER		2			
6	95302-05600	NUT		2			
7	3Y6-85130-02	REAR REFLECTOR ASSY		1	1		
8	92902-05200	WASHER		1	1		
9	95302-05600	NUT		1	1		

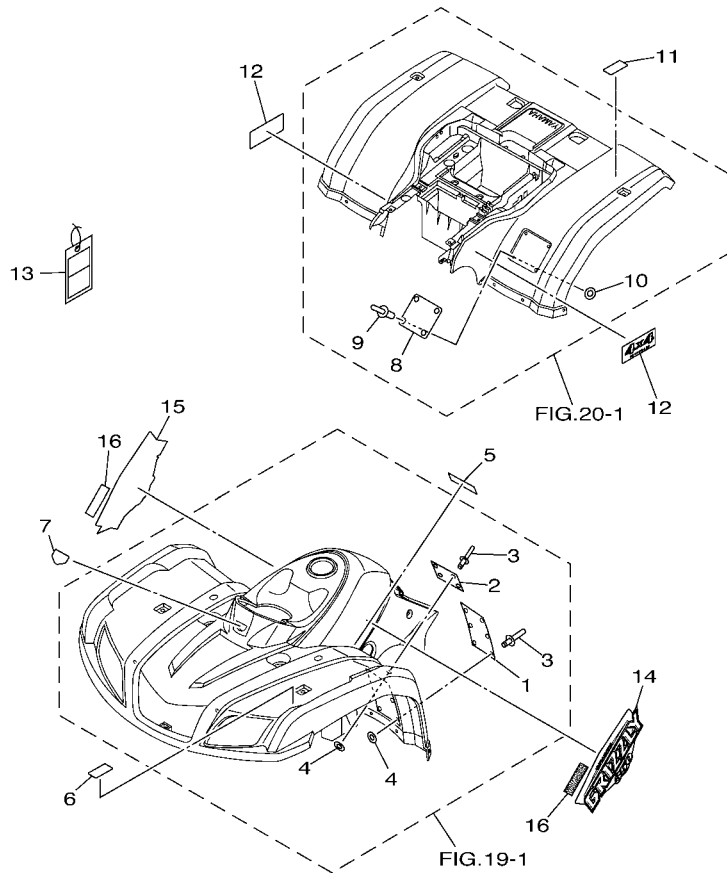

5UHL100-G470

FIG. 47 EMBLEM & LABEL 1

REF. NO.	PART NO.	DESCRIPTION	USA	CAN	EUR	OCE	REMARKS
1	4XE-F1568-00	LABEL, WARNING	1				ENGLISH
2	4XE-F415A-00	LABEL, CAUTION	1				ENGLISH
3	4XE-F1539-10	RIVET	10				
4	4XE-F1549-00	WASHER, FENDER MOLD	10				
5	5TE-F151E-00	LABEL 2	1				ENGLISH
6	5ND-F4877-00	LABEL, CAUTION	1				ENGLISH
7	3B4-26232-00	EMBLEM 3D	1				
8	5FU-F1696-00	LABEL, CAUTION	1				ENGLISH
9	4XE-F1539-10	RIVET	4				
10	4XE-F1549-00	WASHER, FENDER MOLD	4				
11	5ND-F4897-00	EMBLEM	1				ENGLISH
12	5UH-F163G-00	EMBLEM 1	2				
13	4XE-F819R-10	TAG, WARNING	1				
14	5UH-F1781-G0	EMBLEM 1	1				
15	5UH-F1782-G0	EMBLEM 2	1				
16	5UH-F173B-00	EMBLEM 3D	2				

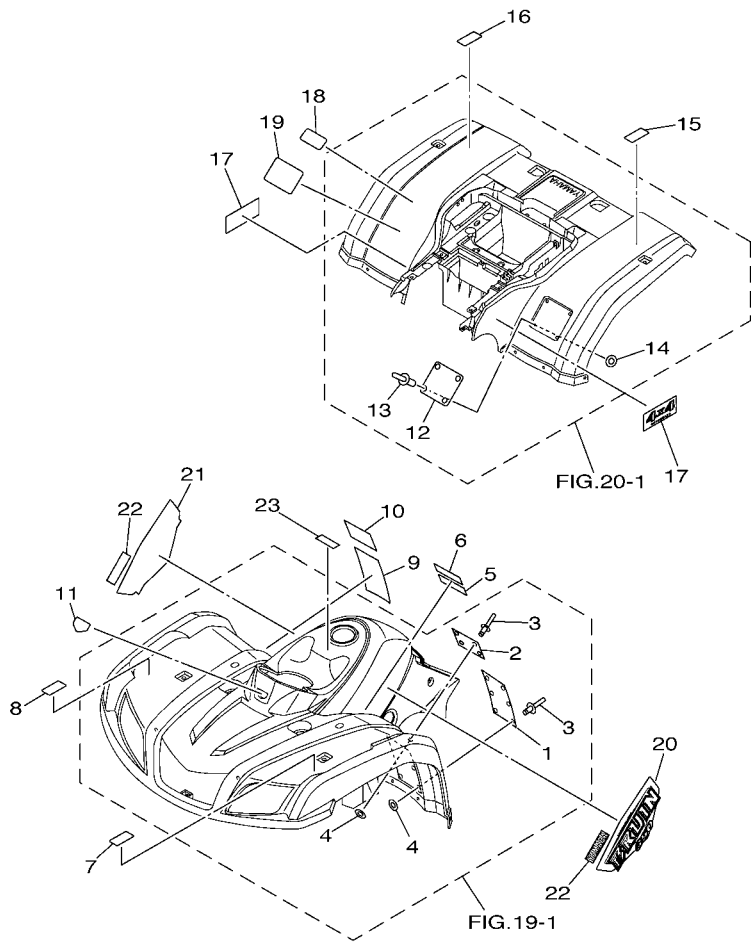

5UHL100-G480

FIG. 48 EMBLEM & LABEL 2

REF. NO.	PART NO.	DESCRIPTION	USA	CAN	EUR	OCE	REMARKS
1	4XE-F1568-00	LABEL, WARNING		1			ENGLISH
2	4XE-F415A-00	LABEL, CAUTION		1			ENGLISH
3	4XE-F1539-10	RIVET		10			
4	4XE-F1549-00	WASHER, FENDER MOLD		10			
5	5TE-F151E-00	LABEL 2		1			ENGLISH
6	5TE-F151E-10	LABEL 2		1			FRENCH
7	5ND-F4877-00	LABEL, CAUTION		1			ENGLISH
8	5ND-F4877-10	LABEL, CAUTION		1			FRENCH
9	4XE-F1568-20	LABEL, WARNING		1			FRENCH
10	4XE-F415A-10	LABEL, CAUTION		1			FRENCH
11	3B4-26232-00	EMBLEM 3D		1			
12	5FU-F1696-00	LABEL, CAUTION		1			ENGLISH
13	4XE-F1539-10	RIVET		4			
14	4XE-F1549-00	WASHER, FENDER MOLD		4			
15	5ND-F4897-00	EMBLEM		1			ENGLISH
16	5ND-F4897-10	EMBLEM		1			FRENCH
17	5UH-F163G-00	EMBLEM 1		2			
18	4XE-F151H-10	LABEL 5		1			FRENCH
19	5FU-F1696-10	LABEL, CAUTION		1			FRENCH
20	5UH-F1781-H0	EMBLEM 1		1			
21	5UH-F1782-H0	EMBLEM 2		1			
22	5UH-F173B-00	EMBLEM 3D		2			
23	4XE-F416E-00	LABEL, CAUTION CANADA		1			

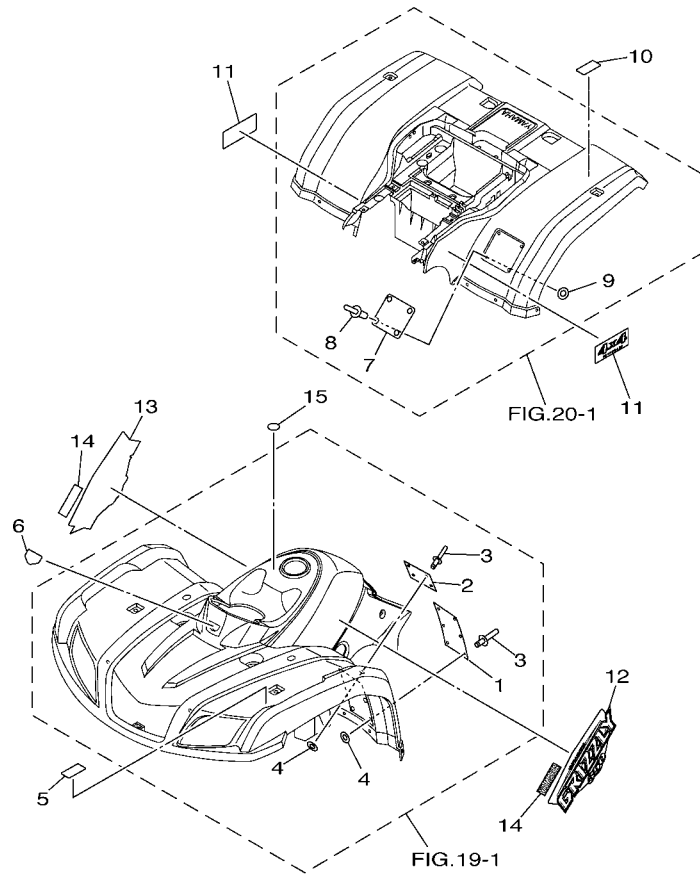

 5UHL100-G490

FIG. 49 EMBLEM & LABEL 3

REF. NO.	PART NO.	DESCRIPTION	USA	CAN	EUR	OCE	REMARKS
1	4XE-F1568-50	LABEL, WARNING			1		
2	4XE-F415A-20	LABEL, CAUTION			1		
3	4XE-F1539-10	RIVET			10		
4	4XE-F1549-00	WASHER, FENDER MOLD			10		
5	5ND-F4877-20	LABEL, CAUTION			1		ENGLISH
6	3B4-26232-00	EMBLEM 3D			1		
7	5ND-F1696-00	LABEL, CAUTION			1		
8	4XE-F1539-10	RIVET			4		
9	4XE-F1549-00	WASHER, FENDER MOLD			4		
10	5ND-F4897-20	EMBLEM			1		ENGLISH
11	5UH-F163G-00	EMBLEM 1			2		
12	5UH-F1781-G0	EMBLEM 1			1		
13	5UH-F1782-G0	EMBLEM 2			1		
14	5UH-F173B-00	EMBLEM 3D			2		
15	4XE-F415E-10	LABEL, CAUTION			1		

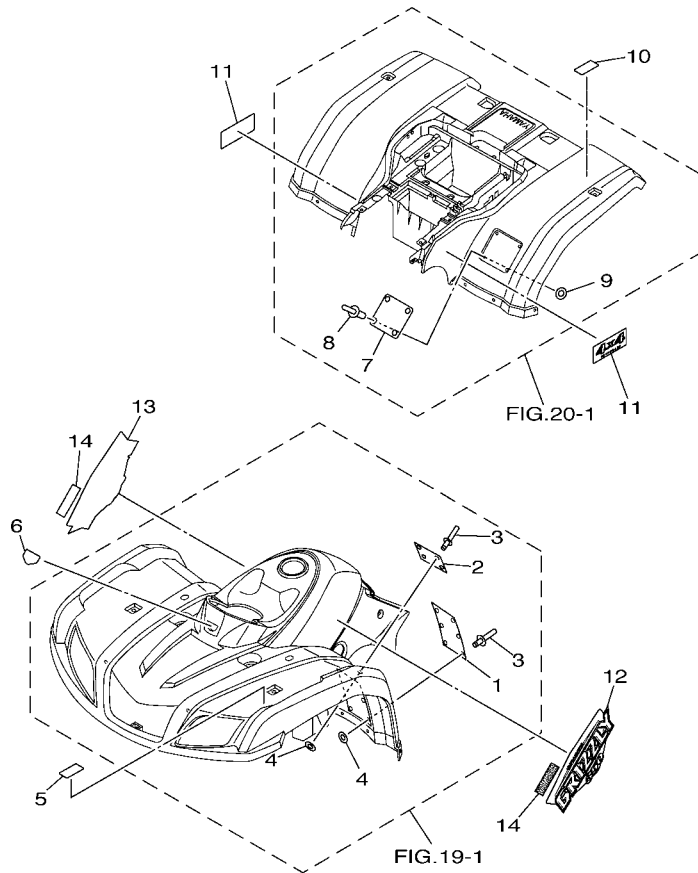

FWD
5UHL100-G500

FIG. 50 EMBLEM & LABEL 4

REF. NO.	PART NO.	DESCRIPTION	USA	CAN	EUR	OCE	REMARKS
1	4XE-F1568-10	LABEL, WARNING				1	ENGLISH
2	4XE-F415A-00	LABEL, CAUTION				1	ENGLISH
3	4XE-F1539-10	RIVET				10	
4	4XE-F1549-00	WASHER, FENDER MOLD				10	
5	5ND-F4877-20	LABEL, CAUTION				1	ENGLISH
6	3B4-26232-00	EMBLEM 3D				1	
7	5FU-F1696-00	LABEL, CAUTION				1	ENGLISH
8	4XE-F1539-10	RIVET				4	
9	4XE-F1549-00	WASHER, FENDER MOLD				4	
10	5ND-F4897-20	EMBLEM				1	ENGLISH
11	5UH-F163G-00	EMBLEM 1				2	
12	5UH-F1781-G0	EMBLEM 1				1	
13	5UH-F1782-G0	EMBLEM 2				1	
14	5UH-F173B-00	EMBLEM 3D				2	

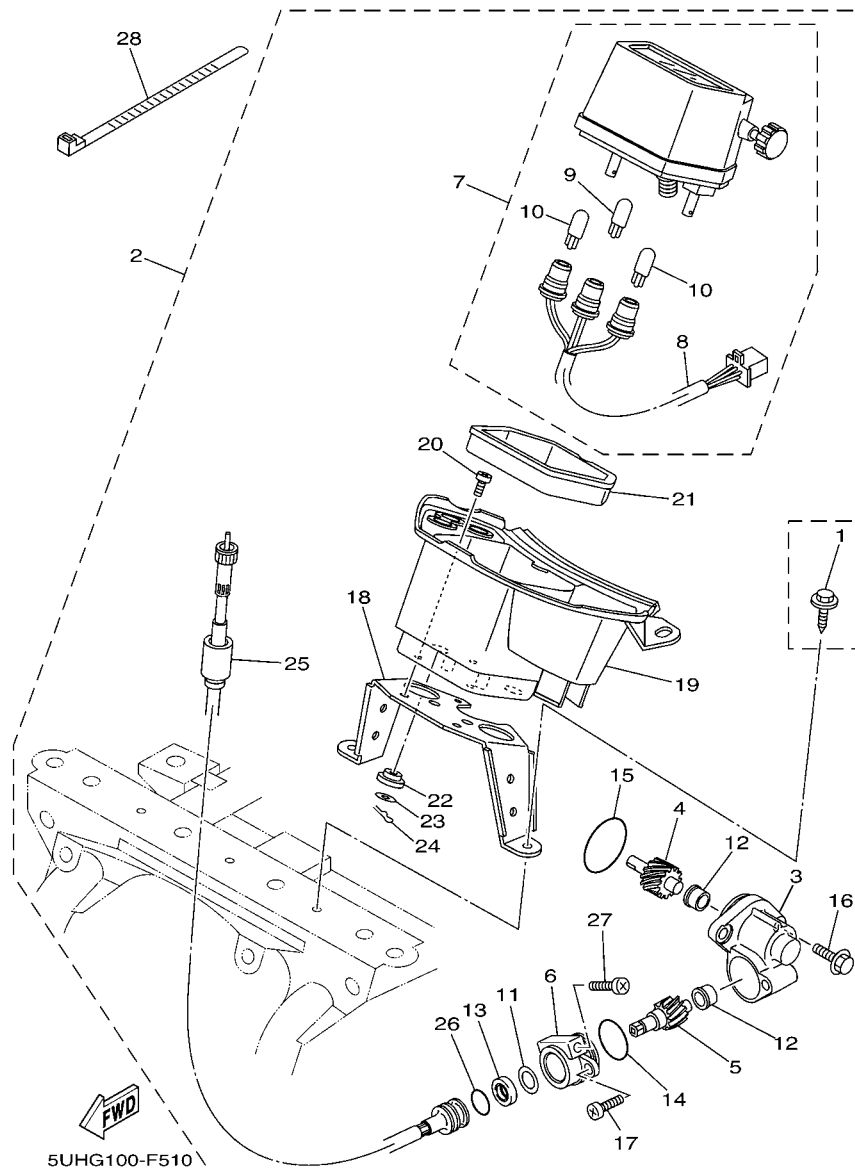

FIG. 51 ALTERNATE FOR METER

REF. NO.	PART NO.	DESCRIPTION	USA	CAN	EUR	OCE	REMARKS
1	90119-06157	BOLT, WITH WASHER	2				
2	5UH-W0081-01	SPEEDOMETER KIT	1				AP
3	4WV-17811-00	.HOUSING, TACHOMETER GEAR	1				
4	4WV-17831-00	.GEAR, DRIVE	1				
5	4WV-17841-00	.GEAR, DRIVEN	1				
6	59V-17811-00	.HOUSING, TACHOMETER GEAR	1				
7	4SH-83570-00	.SPEEDOMETER ASSY	1				MILE/H
8	4SH-83536-00	..SOCKET, METER	1				
9	4R0-83517-00	..BULB (12V-3.4W T10)	1				
10	3GM-83517-00	..BULB (12V-1.7W)	2				
11	90201-12M34	.WASHER, PLATE	1				
12	90381-08002	.BUSH, SOLID	2				
13	93102-08307	.OIL SEAL	1				
14	93210-24253	.O-RING	1				
15	93210-32172	.O-RING	1				
16	95027-06020	.BOLT, FLANGE	2				
17	98507-06016	.SCREW, PAN HEAD	1				
18	5UH-F834L-00	.BRKT., METER	1				
19	5UH-F837L-11	.PANEL, CONSOLE 1	1				
20	98507-05010	.SCREW, PAN HEAD	3				
21	5UH-H252R-00	.DAMPER	1				
22	1M1-83526-00	.DAMPER 2	2				
23	4X8-83524-00	.WASHER, SPECIAL	2				
24	437-83525-00	.CLIP	2				
25	5VH-H3550-00	.SPEEDOMETER CABLE ASSY	1				
26	93210-14104	.O-RING	1				
27	98517-06030	.SCREW, PAN HEAD	1				

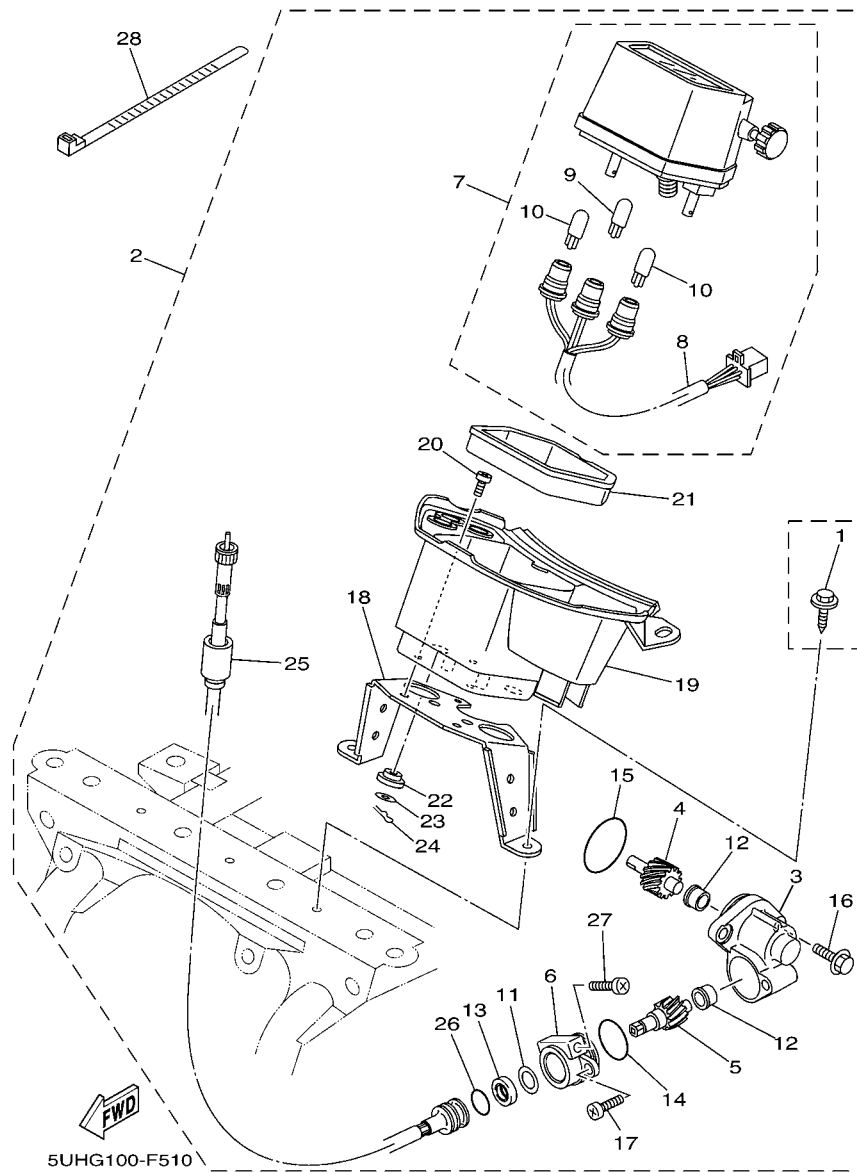

FIG. 51 ALTERNATE FOR METER

REF. NO.	PART NO.	DESCRIPTION	USA	CAN	EUR	OCE	REMARKS
28	90464-31827	CLAMP	1				AP

NUMERICAL INDEX

PART NO.	GRID NO.	PART NO.	GRID NO.	PART NO.	GRID NO.	PART NO.	GRID NO.	PART NO.	GRID NO.	PART NO.	GRID NO.
5YT-11101-20	B - 2	31G-12222-00	B - 8	5GH-14940-10	B - 11	5UH-17285-00	C - 7	4WV-17831-00	G - 2	5KM-2583T-01	E - 8
3Y1-1111F-00	B - 2	5UH-12231-00	B - 8	256-14956-01	B - 12	5UH-17421-10	C - 7	4WV-17841-00	E - 15	5JX-25852-01	E - 8
3Y1-11127-00	B - 2	5UH-12241-00	B - 8	3H1-14962-00	B - 11	5UH-17453-00	C - 7		G - 2	4L0-25854-00	E - 8
4X7-11127-00	B - 4	1S3-13132-00	B - 9	5DM-14985-00	B - 12	5UH-17521-00	C - 8	5UH-18103-00	C - 10	2GU-25866-00	E - 8
3Y1-11133-11	B - 2	5UH-1319K-00	B - 9	7T9-14987-00	B - 12	5UH-17523-00	C - 7	5UH-18115-01	C - 10	5GH-25867-00	E - 8
4KB-11145-00	B - 8	5UH-13300-00	B - 9	5UH-15100-00	B - 14	4VR-17527-00	C - 9	5GH-18131-00	C - 10	1FK-2589F-00	E - 8
4WU-11160-01	B - 2	5UH-13327-00	B - 9	5UH-15113-00	B - 15	5UH-17530-00	C - 8	5TE-18174-00	C - 10	3GD-25933-00	E - 3
4KB-11165-00	B - 2	5UH-13329-00	B - 9	5UH-15163-00	C - 5	5GH-17531-00	C - 8	5UH-18191-00	C - 10	1NV-26129-00	E - 6
1UY-11181-01	B - 2	5UH-13411-00	B - 9	5UH-15315-00	B - 15	5KM-17531-00	C - 8	4SH-18198-00	C - 10	3B4-26232-00	F - 12
2NL-11186-12	B - 2	5GH-13440-20	B - 9	5UH-15317-00	B - 15	5GH-17531-10	C - 8	5UH-18300-01	C - 10		F - 13
2NL-11187-11	B - 2	5UH-13586-00	B - 10	5KM-15351-00	B - 15	5KM-17531-10	C - 8	5GH-18318-00	D - 7		F - 14
214-11198-01	B - 14	5UH-14103-00	B - 12	517-15362-02	B - 15	5GH-17531-20	C - 8	5GH-18319-00	D - 7		F - 15
	D - 4	5FU-14105-10	B - 11	2N4-15371-00	D - 4	5KM-17531-20	C - 8	5UH-18511-00	C - 10	4WV-26250-10	E - 6
	D - 8	5UH-14105-10	B - 11	5UH-15379-00	B - 15	5GH-17531-30	C - 9	5GH-18514-01	D - 7	1NV-26259-01	E - 6
5YT-11310-00	B - 4	4SV-14107-20	B - 11	4WV-15381-00	B - 14	5KM-17531-30	C - 8	2A6-18535-00	C - 10	1NV-2625G-01	E - 6
4KB-11351-00	B - 4	5UH-1410A-00	B - 11	2K7-15383-00	B - 14	5GH-17531-40	C - 9	5GH-18617-00	C - 10	1NV-2625K-00	E - 6
5UH-11400-00	B - 5	5DM-14112-00	B - 11	11H-15383-02	C - 8	5UH-17531-40	C - 8	5UH-2177C-20	B - 10	4KB-2628F-10	E - 6
5KM-11447-00	B - 5	5DM-14141-42	B - 11	5GH-15385-00	B - 14	5GH-17531-50	C - 9	1W1-22128-00	D - 9	4KB-2628G-00	E - 6
5UH-11454-01	B - 6	4KM-14142-17	B - 12	5GH-15388-00	B - 14	5KM-17531-50	C - 8	2HR-23526-00	D - 10	1NV-26304-00	E - 6
5UH-11531-00	B - 6	3H1-14147-00	B - 11	5UH-15411-00	B - 15	5GH-17531-60	C - 9	1UY-23812-00	D - 11	5GH-26311-10	E - 6
5UH-11536-00	B - 5	522-14161-00	B - 12	5UH-15420-00	B - 15	5KM-17531-60	C - 8	8K1-23814-00	D - 11	5EB-26332-00	E - 8
5UH-11565-00	B - 5	5FU-14167-00	B - 12	5UH-15421-00	B - 15	5KM-17531-70	C - 8	2GU-23872-00	C - 12	5TE-26341-00	E - 6
4GB-11610-00	B - 5	127-14186-00	B - 11	5UH-15431-00	B - 15	5GH-17551-00	C - 8	1UY-23894-01	D - 11	20E-26343-00	E - 6
4GB-11610-20	B - 5	3FV-14191-00	B - 11	5UH-15442-00	B - 14	5UH-17556-00	C - 8	5UH-24311-00	D - 12		E - 9
4GB-11610-40	B - 5	24W-14193-00	B - 10	5UH-15451-00	B - 15	5UH-17582-10	C - 7	5KM-24500-01	D - 12	5TE-26361-00	E - 9
5UH-11631-00-CO	B - 5	4KB-14193-20	B - 11	5UH-15463-00	C - 5	5UH-17583-00	C - 7	4X8-24512-00	D - 12	5GH-2637F-10	E - 9
55V-11633-00	B - 5	5FU-14197-00	B - 12	5UH-15512-00	C - 4	5UH-17585-00	C - 9	3AC-24523-00	D - 12	1NV-26398-00	E - 6
5UH-11636-00	B - 5	3DM-14216-00	B - 12	5UH-15517-00	C - 4	5UH-17611-00	C - 5	5GH-24524-00	D - 12	109-27114-00	D - 3
5UH-11638-00	B - 5	4KM-14216-00	B - 11	1VJ-15521-00	C - 4	5UH-1761A-00	C - 9	3AJ-24534-01	D - 12	1NV-2811A-01	C - 13
5UH-11651-00	B - 5	1HX-14231-16	B - 11	5KM-15590-00	C - 4	5UH-17620-00	C - 5	5KM-24610-00	D - 12	3HN-46108-01	D - 6
30X-11681-00	B - 5	3G2-1423A-62	B - 11	5UH-15710-00	C - 3	5UH-17623-00	C - 5	5UH-2510F-00	D - 14	4WV-46119-01	D - 7
1UY-12111-01	B - 7	3G2-1423E-51	B - 11	5UH-15713-00	C - 3	4WV-17632-00	C - 5	5UH-2510G-00	D - 14	4WV-46119-11	D - 7
22U-12113-00	B - 7	5DM-14261-00	B - 11	24W-15714-00	C - 3	5UH-17639-00	C - 5	5UH-2510H-00	D - 14	4WV-46119-21	D - 7
1UY-12114-01	B - 7	5UH-14348-00	B - 12	21V-15715-01	C - 3	5UH-17641-01	C - 5	5UH-2510J-00	D - 14	4WV-46119-31	D - 7
3Y1-12116-00	B - 7	31A-14419-00	B - 10	5UH-15716-00	C - 3	5UH-17644-00	C - 6	3HN-2511G-01	D - 14	4WV-46119-41	D - 7
3Y1-12117-01	B - 7	5BF-1443E-00	B - 15	5KM-15723-00	C - 3	5UH-17645-00	C - 5	3HN-2511H-01	D - 14	4WV-46119-51	D - 7
1J7-12118-00	B - 7		C - 15	21V-15741-00	C - 3	4WV-17653-00	C - 5	5GT-2512A-00	D - 14	5GH-46123-00	D - 8
1UY-12121-01	B - 7	583-14561-00	B - 11	21V-15751-00	C - 3	4WV-17654-01	C - 5		E - 5	29U-46125-00	D - 4
M01-12129-00	B - 7	5DM-14561-00	B - 11	3X3-15755-00	C - 3	5UH-17660-00	C - 6	3HN-2512G-01	D - 14	5GH-46126-01	D - 8
3GD-12151-11	B - 7	1FN-14565-00	B - 12	21V-15767-00	C - 3	4CW-17664-00	C - 6	2HR-2512H-00	D - 14	4WV-46132-00	D - 7
4SH-12156-00	B - 7	3GD-14613-00	B - 13	21V-15779-00	C - 3	5UH-17670-00	C - 6	4KB-2512H-00	D - 14	5GH-46136-00	D - 8
31G-12158-00	B - 7	5EL-1490H-00	B - 12	5UH-16181-00	B - 5	5UH-17681-20	C - 7	2HR-2512J-00	D - 14	5KM-46137-00	D - 8
31G-12159-02	B - 7	5UH-1490J-00	B - 11	5UH-16611-00	C - 5	5UH-17684-00	C - 6	5UH-2518F-00	D - 14	5GH-46141-01	D - 7
5UH-12170-10	B - 8	5UH-1490J-10	B - 11	5UH-16620-00	C - 5	4WV-17811-00	E - 15	4SH-25367-01	E - 4	4WV-46143-00	D - 7
5UH-12176-00	B - 8	5GH-14918-10	B - 11	5UH-16626-00	C - 5		G - 2	3GD-2580T-00	E - 3	4WV-46155-00	D - 7
31G-12210-01	B - 8	5DM-14933-00	B - 11	5GH-16664-00	C - 5	59V-17811-00	E - 15	3GD-2580U-00	E - 3	4WV-46159-00	D - 7
3GD-12213-00	B - 8	4XE-14937-00	B - 12	5UH-17168-00	C - 7		G - 2	3GD-25827-00	E - 3	5GH-46160-04	D - 7
31G-12214-00	B - 8	5GH-14937-00	B - 12	5UH-17223-10	C - 7	4WV-17831-00	E - 15	3GD-25828-00	E - 3	5GH-46161-01	D - 7

NUMERICAL INDEX

PART NO.	GRID NO.	PART NO.	GRID NO.	PART NO.	GRID NO.	PART NO.	GRID NO.	PART NO.	GRID NO.	PART NO.	GRID NO.
5GH-46162-01	D - 7	4V4-82913-00	E - 6	2EK-85111-00	F - 11	5UH-E5336-00	C - 12	5ND-F1600-31	C - 15	5FU-F3549-00	D - 10
4WV-46165-00	D - 7	4WV-83371-00	F - 9	3Y6-85130-02	F - 11	5UH-E5471-00	B - 15	5ND-F1600-51	C - 15		D - 14
4WV-46167-00	D - 7	5GH-83516-00	F - 8	449-85131-02	F - 11	5ND-E5472-00	C - 2	5ND-F1600-61	C - 15	5ND-F3550-12	D - 10
5GH-4616A-02	D - 7	2GV-83517-00	E - 15	5UH-85540-00	F - 7	5ND-E5473-00	C - 2	5ND-F1600-71	C - 15	5ND-F357A-01	D - 10
2HR-46187-00	D - 6	3GM-83517-00	E - 15	3C2-E1166-00	B - 2	5UH-E5474-00	C - 2	5ND-F1600-B1	C - 15	5ND-F358A-01	D - 10
4WV-46441-00	D - 7		G - 2	5UH-E2405-00	B - 9	4XE-E7537-15	D - 4	5ND-F163A-02	C - 15	5ND-F3813-10	D - 11
5GH-46470-03	D - 7	42X-83517-00	E - 15	5UH-E3464-01	B - 9	4XE-E7537-30	D - 4	5ND-F163E-00	C - 15	5ND-F3816-11	D - 11
5UH-81410-00	E - 12	4R0-83517-00	E - 15	3D5-E3465-00	B - 9	4XE-E7537-40	D - 4	5ND-F163F-00	C - 15	5ND-F3831-00	D - 11
5UH-81450-00	E - 12		G - 2	5UH-E3480-00	B - 9	4XE-E7537-45	D - 5	5UH-F163G-00	F - 12	4XE-F3833-00	D - 11
3AJ-81809-00	E - 13	4X8-83524-00	E - 15	5UH-E3573-00	B - 9	4XE-E7537-50	D - 5		F - 13	4XE-F3834-00	D - 11
3XF-81815-00	E - 13		G - 2	5UH-E3577-00	B - 9	4XE-E7537-60	D - 5		F - 14	1D9-F3841-01	D - 11
3HE-81826-00	E - 13	437-83525-00	E - 15	5UH-E4101-01	B - 11	5UH-F1110-00	C - 12		F - 15	5ND-F3845-01	D - 11
4XV-8182A-00	E - 13		G - 2	5UH-E4101-11	B - 11	5UH-F1315-00	C - 12	5ND-F1652-00	C - 15	5ND-F3868-00	D - 11
3HE-81830-00	E - 13	1M1-83526-00	E - 15	5FU-E4147-00	B - 12	5UH-F1316-00	C - 12	5FU-F1696-00	F - 12	5UH-F4110-00	D - 12
3HE-81840-00	E - 13		G - 2	5FU-E4155-00	B - 12	4XE-F1399-00	E - 11		F - 13	5UH-F4110-10	D - 12
11H-81844-00	E - 13	5TE-83530-00	F - 8	5UH-E4191-00	B - 10	5ND-F1446-00	C - 12		F - 14	5UH-F414H-01	D - 12
1FK-81847-00	E - 13	5UH-83530-00	F - 8	5ND-E4191-10	C - 10	5ND-F147A-02	C - 13	5ND-F1696-00	F - 14	4XE-F415A-00	F - 12
3HE-81850-00	E - 13	4SH-83536-00	E - 15	5UH-E4349-00	B - 10	5ND-F1486-00	C - 12	5FU-F1696-10	F - 13		F - 13
4G0-81871-00	E - 13		G - 2	5UH-E4411-00	B - 10	5ND-F1488-00	C - 12	5UH-F171A-00	D - 2		F - 15
3HE-81890-00	E - 13	4SH-83536-10	E - 15	5UH-E4412-00	B - 10	5UH-F1500-00	C - 14	5UH-F171A-10	D - 2	4XE-F415A-10	F - 13
4SV-81940-12	F - 8	4SH-83570-00	E - 15	5UH-E4424-00	B - 10	5UH-F1500-10	C - 14	5UH-F171A-30	D - 2	4XE-F415A-20	F - 14
5DM-81950-00	F - 9		G - 2	5ND-E442F-00	B - 10	5UH-F1500-20	C - 14	5UH-F171A-50	D - 2	4XE-F415E-10	F - 14
29U-81950-93	F - 8	4SH-83570-10	E - 15	5ND-E4437-02	B - 10	5UH-F1500-30	C - 14	5UH-F173B-00	F - 12	4XE-F416E-00	F - 13
5GT-81960-00	F - 7	4GB-83591-10	F - 7	5UH-E4438-00	B - 10	5UH-F1500-40	C - 14		F - 13	5UH-F4311-00	D - 12
3WP-81980-00	F - 8	5FU-83790-00	F - 7	5UH-E4451-10	B - 10	5UH-F1500-50	C - 14		F - 14	5ND-F470F-01	D - 13
5FU-82103-00	F - 7	1UY-83909-00	F - 6	5UH-E4453-00	B - 10	5UH-F1500-60	C - 14		F - 15	5ND-F470F-21	D - 13
371-82121-00	F - 7	2HT-83912-00	F - 6	5UH-E4458-00	B - 10	5TE-F151E-00	F - 12	5ND-F174M-00	D - 2	5ND-F4710-03	D - 13
1AE-82151-00	F - 8	5KM-83922-00	E - 8	5UH-E4462-00	B - 10		F - 13	5FU-F175B-01	C - 14	5ND-F4710-22	D - 13
5JJ-82151-10	F - 8	5GH-83941-00	F - 6	5UH-E4468-00	B - 10	5TE-F151E-10	F - 13	5UH-F1781-G0	F - 12	4XE-F4747-00	D - 13
5JJ-82151-30	F - 8	3L4-83943-00	F - 6	5UH-E4611-00	B - 13	4XE-F151H-10	F - 13		F - 14	5ND-F4776-00	D - 13
5JJ-82151-50	F - 8	1YW-83965-00	F - 6	5UH-E4612-00	B - 13	5ND-F151K-00	D - 3		F - 15	4XE-F478V-00	D - 13
3D5-82180-00	F - 8	5LP-83973-01	F - 6	5UH-E4628-01	B - 13	5ND-F151K-10	D - 3	5UH-F1781-H0	F - 13	5ND-F4841-01	E - 11
5KM-82310-00	F - 7	4GB-83976-00	F - 6	5UH-E4638-00	B - 13	4XE-F1539-10	F - 12	5UH-F1782-G0	F - 12	5TE-F4841-01	E - 11
1UY-82370-20	F - 7	4WV-83976-00	E - 6	5UH-E4711-00	B - 13		F - 13		F - 14	5ND-F4842-00	E - 11
5TE-82509-00	F - 7	5LP-83980-00	E - 8	5ND-E4714-00	B - 13		F - 14		F - 15	5TE-F4842-00	E - 11
5LP-82510-00	F - 8	3FA-83980-03	F - 6	5ND-E4715-00	B - 13		F - 15		F - 13	5TE-F4842-10	E - 11
4KB-82530-10	F - 8	4KB-84314-01	F - 3	5UH-E4718-00	B - 13	4XE-F1549-00	F - 12	5UH-F1782-H0	F - 12	5ND-F4877-00	F - 12
3GB-82540-01	F - 7	5KM-84320-01	F - 3	5ND-E4719-00	B - 13		F - 13	3C2-F2110-00	D - 3		F - 13
3GD-82540-11	D - 7	2GU-84332-00	F - 3	5UH-E4728-01	B - 13		F - 14	5ND-F2123-00	D - 3		F - 13
3D5-82560-00	F - 8	2GU-84334-00	F - 3	5ND-E4737-00	B - 13		F - 15	5ND-F2189-00	D - 3	5ND-F4877-10	F - 13
5FU-82560-20	F - 7	5EH-84340-00	F - 3	5ND-E4752-00	B - 13		F - 12	4XE-F219X-01	D - 3	5ND-F4877-20	F - 14
3HN-82569-00	F - 8	5KM-84710-00	F - 4	5ND-E4759-00	B - 13	4XE-F1568-00	F - 12	5UH-F2210-01	D - 9		F - 15
3HN-82579-00	F - 8		F - 5	5UH-E4769-10	B - 10		F - 13	5UH-F2825-00	C - 13	5ND-F4897-00	F - 12
5UH-82590-30	F - 8	1A2-84714-41	F - 4	5ND-E4777-00	B - 13	4XE-F1568-10	F - 15	5ND-F3123-00	D - 10		F - 13
5UH-82590-40	F - 8		F - 5	5UH-E477K-00	B - 13	4XE-F1568-20	F - 13	5ND-F3192-01	E - 8	5ND-F4897-10	F - 13
5UH-82590-50	F - 8	5KM-8472C-10	F - 4	5UH-E477R-00	B - 13	4XE-F1568-50	F - 14	5UH-F3350-01	D - 10	5ND-F4897-20	F - 14
1YW-82911-02	F - 6		F - 5	5UH-E477T-00	B - 13	5ND-F1585-01	C - 12	5ND-F3501-10	D - 14		F - 15
2XJ-82913-00	F - 6	5GH-84751-10	F - 5	5ND-E4788-00	B - 13	5ND-F1600-01	C - 15	5ND-F3502-10	D - 15	5ND-F5111-20	D - 14
						5ND-F1600-11	C - 15	5ND-F3540-12	D - 10	5ND-F514A-00	E - 2

NUMERICAL INDEX

PART NO.	GRID NO.	PART NO.	GRID NO.	PART NO.	GRID NO.	PART NO.	GRID NO.	PART NO.	GRID NO.	PART NO.	GRID NO.
5ND-F5180-21	D - 14	5UH-F837L-11	G - 2	5FU-H2599-01	F - 9	90119-06157	E - 14	90201-08066	E - 9	90338-14827	F - 8
5FU-F5319-00	E - 5	5UH-F845N-00	E - 11	5VH-H3550-00	F - 2		E - 15	90201-08070	B - 10	90340-10001	D - 8
5FU-F531E-10	E - 5	5UH-F845N-10	E - 11		G - 2		G - 2	90201-10035	C - 12	90340-14029	B - 14
5VH-F5321-00	E - 4	5ND-F8488-20	D - 3	8CR-W0041-00	E - 8	90119-06227	C - 15		E - 5		D - 4
5FU-F5327-00	E - 5	5ND-F8488-30	D - 3	3GD-W0045-00	E - 3	90119-06883	D - 12	90201-10036	D - 6		D - 8
5VH-F5333-00	E - 4	5ND-G6101-03	D - 4	3GD-W0047-00	E - 3	90119-08114	C - 9	90201-10038	B - 5	90340-14046	D - 4
5FU-F5336-00	E - 5	4XE-G6102-00	D - 4	1UY-W0048-50	E - 3	90123-08046	F - 6	90201-10056	B - 13	90340-14117	B - 15
5VH-F533A-00	E - 4	4XE-G6117-25	D - 5	3GD-W0057-00	E - 3	90149-04278	E - 6	90201-10118	E - 8	90381-08002	E - 15
5VH-F5351-00	E - 4	4XE-G6117-30	D - 5	5UH-W0081-01	G - 2	90149-05299	D - 2	90201-10128	B - 2		G - 2
5VH-F5355-00	E - 4	4XE-G6117-35	D - 5	5UH-W1141-00	B - 5		E - 9	90201-10591	B - 8	90387-06113	B - 9
5VH-F5359-00	E - 5	4XE-G6117-40	D - 5	5UH-W1142-00	B - 5	90149-06108	D - 12	90201-12049	D - 9	90387-0613B	C - 10
5FU-F5377-10	E - 5	4XE-G6117-45	D - 5	5VH-WF536-00	E - 4	90149-08013	C - 8	90201-12163	E - 15	90387-066J1	D - 12
5FU-F537Y-00	E - 5	4XE-G6117-50	D - 5	5GT-Y4612-00	D - 4	90151-06023	B - 14	90201-12172	B - 14	90387-07598	D - 12
5TE-F5381-00	E - 5	4XE-G6118-10	D - 5	90101-10016	B - 8	90157-04006	C - 5		F - 7	90387-090R0	D - 11
5ND-F5383-10	E - 4	4XE-G6118-11	D - 5	90101-10017	B - 5	90170-08358	C - 10	90201-12M34	G - 2	90387-10636	B - 13
5FU-F5384-00	E - 5	4XE-G6118-12	D - 5	90105-05016	B - 9	90170-16326	B - 6	90201-132G5	C - 10	90387-16547	B - 4
5ND-F5390-21	E - 4	4XE-G6118-13	D - 5	90105-06053	E - 15	90170-06279	C - 6	90201-14021	D - 11	90387-252R2	C - 9
5VH-F539F-00	E - 5	4XE-G6118-14	D - 5	90105-06081	B - 14	90171-12001	D - 10	90201-14023	E - 9	90387-255H9	D - 4
5VH-F5818-00	E - 4	4XE-G6118-15	D - 5	90105-08150	C - 8		D - 11	90201-14633	C - 8	90387-284T0	E - 5
5ND-F582T-00	E - 3	4XE-G6118-16	D - 5	90105-08161	E - 3	90171-16002	D - 15	90201-15701	C - 10	90388-10001	B - 15
5VH-F5833-00	E - 4	4XE-G6118-17	D - 5	90105-088A4	E - 5		E - 5	90201-168R1	D - 15	90401-10015	E - 8
5ND-F5871-00	E - 8	4XE-G6118-18	D - 5	90105-10051	C - 12	90179-06668	B - 13		E - 5	90401-20145	B - 9
5ND-F5872-01	E - 8	4XE-G6118-19	D - 5	90105-10076	C - 12	90179-08148	F - 6	90201-17013	C - 7	90430-06192	B - 2
5ND-F5873-01	E - 8	4XE-G6118-20	D - 5	90105-10136	B - 2	90179-10022	D - 14	90201-190T7	C - 6	90430-10003	D - 8
5ND-F5875-01	E - 8	4XE-G6118-21	D - 5	90105-10137	B - 2		E - 4	90201-20278	C - 7	90430-10148	F - 7
5VH-F5898-00	E - 4	5ND-G6151-01	D - 4	90105-10267	D - 10	90179-16005	C - 6	90201-21015	C - 7	90430-14043	B - 9
5UH-F5921-00	E - 14	5ND-G6152-00	D - 4	90105-10284	C - 12	90179-22005	C - 5	90201-25290	C - 4	90430-14194	C - 10
5FU-F6111-10	E - 6	5FU-G6156-00	D - 4	90105-10751	E - 5	90179-22015	C - 8	90202-05193	D - 12	90430-14240	B - 2
5ND-F6124-00	E - 6	5FU-G6157-10	D - 5	90105-10841	D - 10	90179-55660	C - 9	90206-12001	B - 7	90445-07807	E - 5
5FU-F6241-10	E - 6	5FU-G6157-15	D - 5	90105-12057	D - 3	90179-65305	C - 8	90209-06012	B - 9	90445-07809	D - 8
5VH-F6331-00	E - 6	5FU-G6157-20	D - 5	90105-12803	D - 9	90183-050A8	F - 3	90209-33253	B - 5	90445-07810	D - 6
5TE-F7211-00	E - 9	5FU-G6157-30	D - 5	90105-14003	C - 10	90183-051A0	D - 2	90215-06162	B - 2	90445-088C5	D - 12
5TE-F7412-10	E - 9	5FU-G6157-40	D - 5	90109-06072	E - 9		D - 10	90215-16258	B - 6	90446-16001	C - 10
5UH-F741A-00	E - 9	5FU-G6157-50	D - 5	90109-06172	C - 13	90183-06053	C - 14	90240-08005	E - 9	90450-47002	B - 10
5ND-F7445-00	E - 9	5ND-G6172-10	D - 6	90109-06576	F - 6	90183-08800	C - 14	90240-12092	D - 9	90450-56008	B - 10
5UH-F7445-00	E - 10	5TE-G6173-10	D - 8	90109-06873	F - 7		E - 14	90249-12008	E - 7	90450-58002	B - 10
5ND-F7453-01	E - 9	4XE-G6513-00	E - 5	90109-08082	E - 3	90185-10012	D - 10		E - 9	90450-64002	C - 2
5ND-F7463-01	E - 9	5TE-G6540-12	D - 3	90110-06007	D - 2	90185-12009	D - 9	90267-489U1	E - 10	90460-85277	D - 3
5ND-F7471-01	E - 9	5UH-H1318-00	F - 7	90110-06285	C - 3	90185-14009	C - 8	90267-489U9	E - 9	90461-08134	C - 2
5UH-F7491-00	E - 9	5FU-H191B-10	F - 9	90113-08004	D - 7		D - 11	90269-05055	C - 10	90462-06016	F - 7
5ND-F8100-00	C - 13	5FU-H1920-10	F - 9	90114-10014	D - 14	90201-047R9	C - 5	90269-06800	C - 2	90464-10833	F - 8
4XE-F819R-10	F - 12	5TE-H2100-00	F - 7	90114-10804	E - 4	90201-05042	E - 9	90269-06804	C - 14	90464-12830	F - 9
5UH-F8309-01	C - 14	5TE-H2115-00	F - 8	90116-06041	B - 2	90201-06036	C - 10	90269-08813	C - 2	90464-16006	F - 9
5UH-F8349-00	C - 14	5UH-H2116-00	F - 8	90116-10593	D - 4	90201-06090	D - 12	90280-05048	B - 5	90464-25800	F - 9
5UH-F834L-00	E - 15	5ND-H2119-00	F - 7	90119-06009	E - 10	90201-06095	B - 14	90282-05013	B - 6	90464-31827	F - 2
	G - 2	5TE-H2128-01	F - 7	90119-06157	C - 14	90201-06097	F - 4	90336-28053	D - 11		F - 7
	E - 14	5UH-H252R-00	E - 15		C - 15		F - 5	90338-08226	F - 7		G - 3
5UH-F837L-00	E - 14		G - 2		E - 11	90201-08016	F - 7	90338-09801	C - 15	90464-39800	B - 2
5UH-F837L-11	E - 15										

NUMERICAL INDEX

PART NO.	GRID NO.	PART NO.	GRID NO.	PART NO.	GRID NO.	PART NO.	GRID NO.	PART NO.	GRID NO.	PART NO.	GRID NO.
90464-40825	F - 7	92502-06030	E - 12	93210-24253	G - 2	93410-22039	D - 6	95307-05700	E - 6	97607-04210	E - 6
90464-48800	F - 9	92902-04100	B - 12	93210-26606	E - 5	93410-32075	D - 10	95312-06700	E - 9	97702-60016	F - 8
90464-51800	F - 9	92902-05200	F - 11	93210-27666	D - 15		D - 14	95602-10200	C - 12	97702-60420	F - 7
90465-08127	B - 15	92902-05600	E - 6	93210-32172	E - 15	93410-46079	C - 5	95602-12200	D - 3	98501-04014	B - 12
90467-07029	D - 6	92902-06600	B - 8		G - 2	93430-10015	E - 9	95606-06100	E - 8	98502-03540	F - 3
	D - 8		E - 12	93210-44545	B - 10	93440-12052	B - 2	95607-05100	E - 6	98502-05010	E - 15
90467-070A0	E - 5		F - 7		C - 6	93440-14155	C - 7	95607-06100	F - 6	98502-05020	E - 6
90467-100A1	D - 12	92902-08600	D - 4	93210-50768	D - 7	93440-15012	C - 10	9560L-06200	E - 4	98502-06016	E - 15
90467-140A4	B - 2	92907-04600	B - 12	93210-57634	B - 3	93440-20088	D - 6	95702-05300	E - 9	98502-06030	F - 2
90467-150A2	C - 11	92907-05100	F - 6	93210-59531	D - 4	93440-25084	C - 7	95702-06300	F - 4	98507-03014	D - 12
90467-160A4	C - 2	92907-06100	F - 6	93210-64297	C - 13	93450-19095	B - 5		F - 5	98507-04006	B - 11
	C - 15	93101-12168	B - 14	93210-76800	D - 6	93450-22119	D - 14	95702-06500	C - 3	98507-04008	B - 12
90480-01400	D - 12	93101-31167	C - 5	93210-78544	C - 8	93450-24062	C - 5	95702-10500	D - 3	98507-04014	B - 12
90480-10517	C - 13	93101-35097	C - 8	93210-86509	B - 4	93450-44141	D - 8		D - 6	98507-05010	G - 2
90480-13018	B - 15		E - 4	93211-06635	B - 2	93450-71142	D - 8	95802-06012	D - 10	98507-05020	E - 6
90480-15235	B - 9	93101-38098	D - 4	93211-40040	D - 7	93503-08007	C - 10	95802-06020	B - 9	98507-05030	F - 6
90480-18290	D - 12	93101-52116	D - 4	93211-51749	D - 4	93505-16006	B - 9		F - 7	98507-06016	G - 2
90501-101A7	B - 9	93102-08307	E - 15	93211-52001	C - 5	93603-14240	C - 7	95802-06025	E - 8	98507-06020	F - 6
90501-10353	C - 10		G - 2	93306-00401	C - 7	93604-10011	B - 8	95802-08012	D - 3	98517-05012	F - 6
90501-10782	E - 6	93102-15212	C - 10	93306-00438	B - 8	93605-10090	B - 5	9580P-06035	B - 13	98517-06030	G - 2
	E - 9	93102-24034	D - 8	93306-00502	B - 8	93900-00813	D - 14	95812-06010	C - 13	98580-04010	B - 11
90501-22721	B - 5	93102-25081	C - 12	93306-00612	B - 6		E - 4	95812-06012	F - 10	98702-04018	D - 12
90501-290A1	D - 8	93102-25099	C - 12		C - 9	94108-12803	D - 14	95812-06016	B - 13	98706-04012	E - 8
90501-580A0	C - 6	93102-28476	B - 15	93306-006Y2	D - 14	94108-12812	D - 14	95812-06020	B - 13	98902-05016	F - 3
90501-650L5	C - 9	93102-30170	C - 9	93306-008Y0	E - 4	94110-12801	E - 4	95812-06035	C - 10	99009-32400	B - 5
90506-07135	D - 3	93102-32483	C - 5	93306-07801	B - 15	94110-12809	E - 4	95812-08012	C - 12	99009-80500	C - 5
90506-12403	E - 10	93102-35380	C - 9	93306-20120	B - 14	94591-54034	C - 7		E - 9	99530-10116	B - 14
90506-16482	E - 5	93102-42004	C - 7	93306-20306	C - 7	94591-87110	B - 8		E - 11		B - 15
90508-35764	C - 10	93102-50030	D - 8	93306-203YN	C - 12	94701-00333	B - 3	95812-08030	D - 11	99530-14016	B - 2
90560-30325	D - 14	93102-65386	D - 4	93306-20402	B - 6	95022-06008	F - 8	95812-10020	D - 3		B - 4
91312-05012	B - 15	93104-09025	E - 6	93306-20464	C - 7	95022-06012	B - 2	95812-10025	D - 4		
	E - 12	93104-41119	C - 6	93306-20532	C - 8		B - 9	95812-10080	C - 12		
91312-06020	B - 3	93106-38046	D - 14	93306-20582	C - 9		B - 14	95812-10110	C - 12		
91312-06025	B - 2	93106-38047	D - 14	93306-20601	C - 7		C - 2	95822-06012	B - 14		
91312-06030	B - 4	93106-47040	E - 4	93306-20715	C - 8	95022-06014	B - 2		E - 2		
91312-08016	C - 4	93112-31011	D - 11	93306-278Y0	E - 4	95022-06025	B - 8		E - 5		
91312-08025	B - 10	93210-08561	B - 9	93306-30538	C - 8		B - 9		E - 8		
91312-08050	B - 2	93210-09165	B - 7	93306-305Y6	D - 4		E - 13	95822-06020	B - 15		
91317-08020	D - 7	93210-14104	F - 2	93306-30611	B - 5	95022-06030	B - 15	95822-06030	B - 14		
91401-25020	E - 5		G - 2	93310-420F2	C - 7		C - 5		B - 15		
91402-20020	E - 9	93210-14299	C - 7	93310-633P5	B - 5	95022-06050	B - 14	95822-08020	C - 13		
91402-20025	D - 11	93210-14369	B - 15	93311-42077	C - 7		B - 15	95822-10040	B - 13		
91402-25020	D - 10	93210-16290	C - 3	93315-21813	C - 5	95022-06070	B - 14	97002-06012	B - 2		
	D - 11	93210-17003	B - 8	93316-00801	D - 8	95022-08045	B - 14	97002-06020	F - 7		
91402-30025	D - 9		C - 7	93316-01003	C - 5	95022-12040	B - 14	97012-06020	E - 9		
91402-30030	D - 15	93210-18322	B - 4	93316-013Y0	D - 4	95027-06020	G - 2	97022-06016	B - 8		
	E - 5	93210-19026	B - 15	93317-855Y9	D - 4	95302-05600	F - 11	97022-08025	D - 4		
91A20-07014	B - 10	93210-24253	E - 15	93399-99926	D - 6	95302-08700	C - 10	97022-08060	D - 11		